

SHEETS CONTENT:

- PAGE #1 INDEX & COVER PAGE
- PAGE #1A ASSEMBLY ELEVATIONS, (DETAILS #20,21,22)
- PAGE #2 TYPICAL SECTION THROUGH, VERTICAL/HORIZONTAL.
- PAGE #3 FRAME SECTIONS AND REINFORCINGS,
(DETAILS #15,16,17,18,19)
- PAGE #4 DOOR SECTION THROUGH EDGE SEAM, (DETAIL #6)
- PAGE #5 DOOR TOP AND BOTTOM TYPICAL END CHANNEL,
(DETAIL #12)
- PAGE #6 DOOR SURFACE CLOSER REINFORCING, (DETAIL #11)
- PAGE #7 DOOR SURFACE CLOSER REINF AND END CHANNEL
ASSEMBLY, (DETAIL #13)
- PAGE #8 DOOR STEEL TOP CAP, (DETAIL #14)
- PAGE #9 DOOR HINGE REINFORCING.
- PAGE #10 ANSI #A115.1 #86 MORTISE LOCK,RP REINFORCINGS,
(DETAIL #9)
- PAGE #11 #161 LOCK, REINFORCINGS, (DETAIL #8)
- PAGE #12 RIM PANIC SURFACE BOLT REINFORCINGS, (DETAIL
#10)
- PAGE #13 13A ANCHOR OPTIONS AND DETAILS
- PAGE #14 BILL OF MATERIALS

MAX. A.S.D. DESIGN PRESSURE
RATING
+90, -90 PSF

THIS DRAWING SHALL ONLY BE USED TO
OBTAIN PERMITS IN THE STATE OF FLORIDA

GENERAL NOTES AND SPECIFICATIONS:

1. SINGLE SERIES LS18 FLUSH/EMBOSSED OUTSWING COMMERCIAL STEEL DOOR W/SERIES "AS" FRAME, SHOWN ON THIS PRODUCT EVALUATION DOCUMENT (P.E.D.) HAS BEEN VERIFIED FOR CODE COMPLIANCE IN ACCORDANCE WITH THE 2014 (5th EDITION) OF THE FLORIDA BUILDING CODE. DOOR MAY BE INSTALLED AT HIGH VELOCITY HURRICANE ZONES. DESIGN WIND LOADS SHALL BE DETERMINED AS PER SECTIONS 1620 OF THE ABOVE MENTIONED CODES, USING ASCE 7-10 AND SHALL NOT EXCEED THE MAXIMUM (A.S.D.) DESIGN PRESSURE RATINGS INDICATED ON THIS SHEET. IN ORDER TO VERIFY THE ABOVE CONDITION, ULTIMATE DESIGN WIND LOADS DETERMINED PER ASCE 7-10 SHALL BE FIRST REDUCED TO A.S.D. DESIGN WIND LOADS BY MULTIPLYING THEM BY 0.6 IN ORDER TO COMPARE THESE W/ MAX. (A.S.D.) DESIGN PRESSURE RATINGS INDICATED ON THIS SHEET.

THIS DOOR'S ADEQUACY FOR WIND AND IMPACT LOAD HAS BEEN VERIFIED IN ACCORDANCE WITH SECTION 1626 OF THE ABOVE MENTIONED CODE AS PER PROTOCOLS TAS-201, TAS-202, TAS-203 AS PER HTL LAB REPORT #0279-1017-01 AND AS PER SUBMITTED STRUCTURAL CALCULATIONS, PERFORMED AS PER SECTION 1616 OF THE FLORIDA BUILDING CODE.
2. ALL COMPONENTS SHALL BE AS SPECIFIED ON APPLICABLE DETAIL SHEETS AND AT BILL OF MATERIALS (SHEET 14) OF THIS DRAWING.
3. COMPLIANCE OF EGRESS / ESCAPE REQUIREMENTS OF THESE DOORS PER FBC TO BE DETERMINED BY BUILDING OFFICIALS ON A CASE-BY-CASE BASIS.
4. ALL SCREWS USED FOR ASSEMBLY CONNECTIONS (METAL TO METAL) TO BE STAINLESS STEEL 304 OR 316 AISI SERIES OR CORROSION RESISTANT COATED CARBON STEEL AS PER DIN 50018 WITH 50 ksi YIELD STRENGTH AND 90 ksi TENSILE STRENGTH & SHALL COMPLY W/ FLORIDA BUILDING CODE SECTION 2411.3.3.4.
5. ALL WELDING TO CONFORM W/AMERICAN WELDING SOCIETY A.W.S. D.1.3 AND D-19.0 REGULATIONS. USE E60XX ELECTRODES
6. ALL ANCHORS FOR DOOR FRAME CONNECTIONS TO EXISTING STRUCTURE SHALL BE AS SPECIFIED ON SHEET 13 OF THIS DRAWING. MAXIMUM ANCHORS SPACINGS SHALL BE AS PER ELEVATIONS ON SHEET 1A OF THIS DRAWING.
7. PROVIDE 1/4" MAX. LOAD BEARING SHIM SPACE.
8. **THIS DOOR WILL NOT REQUIRE A HURRICANE PROTECTION DEVICE.**
9. THESE DOOR ASSEMBLIES ARE APPROVED FOR WATER AND AIR INFILTRATION AS PER TESTING INDICATED ON NOTE 1, AND SHALL BE LIMITED TO DESIGN PRESSURE RATINGS INDICATED ON THIS SHEET.
10. PROVIDE SPECIFIED SEALANT AT ALL DOOR FRAME AND THRESHOLD.
11. (a) THIS PRODUCT EVALUATION DOCUMENT (P.E.D.) PREPARED BY THIS ENGINEER IS GENERIC AND DOES NOT PROVIDE INFORMATION FOR A SITE SPECIFIC PROJECT; i.e. WHERE THE SITE CONDITIONS DEVIATE FROM THE P.E.D.

(b) CONTRACTOR TO BE RESPONSIBLE FOR THE SELECTION, PURCHASE AND INSTALLATION INCLUDING LIFE SAFETY OF THIS PRODUCT, BASED ON THIS P.E.D., PROVIDED HE/SHE DOES NOT DEVIATE FROM THE CONDITIONS DETAILED ON THIS DOCUMENT. CONSTRUCTION SAFETY AT SITE IS THE CONTRACTOR'S RESPONSIBILITY.

(c) THIS PRODUCT EVALUATION DOCUMENT (P.E.D.) WILL BE CONSIDERED INVALID IF ALTERED BY ANY MEANS.

(d) ORIGINAL P.E.D. SHALL BEAR THE DATE, SEAL AND SIGNATURE OF THE PROFESSIONAL ENGINEER OF RECORD THAT PREPARED IT.
12. PRODUCT'S MANUFACTURER'S LABEL SHALL BE LOCATED ON A READILY VISIBLE LOCATION AT DOOR. ONE LABEL SHALL BE PLACED FOR EVERY OPENING. LABELING TO COMPLY WITH SECTION 1710.5 OF THE FLORIDA BUILDING CODE.

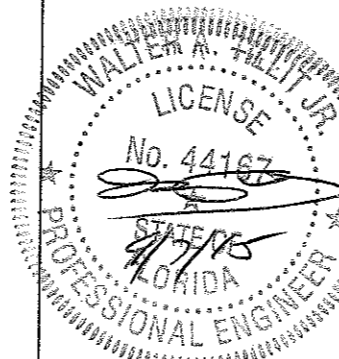

© 2015 TILTECO INC. (ENGINEERING)

TILTECO Inc.

TILLIT TESTING & ENGINEERING COMPANY
6355N.W. 36th. St., Ste. 305, VIRGINIA GARDENS, FL 33166
Phone : (305)871-1530 . Fax : (305)871-1531
e-mail: tilteco@aol.com
EB-0006719
WALTER A. TILLIT Jr. P.E.
FLORIDA Lic. # 44167

FLORIDA BUILDING CODE (HIGH VELOCITY HURRICANE ZONE)

| | | |
|---|------------|----------------------|
| SERIES LS18 FLUSH OUTSWING COMMERCIAL STEEL DOOR W/SERIES "AS" STEEL FRAME | | DRAWN BY: F.R.L. |
| DAYBAR INDUSTRIES LTD 50 WEST DRIVE, BRAMPTON, ON CANADA, L6T 2J4 TEL: 905 625-8000 FAX: 905 625-4204 | | 03/27/15 DATE |
| REV. No DESCRIPTION DATE REV. No DESCRIPTION DATE | | 15-053 DRAWING No |
| 1 | OLD 12-081 | 03/27/15 |
| 2 | | 4 |
| SHEET | | 1 OF 14 |

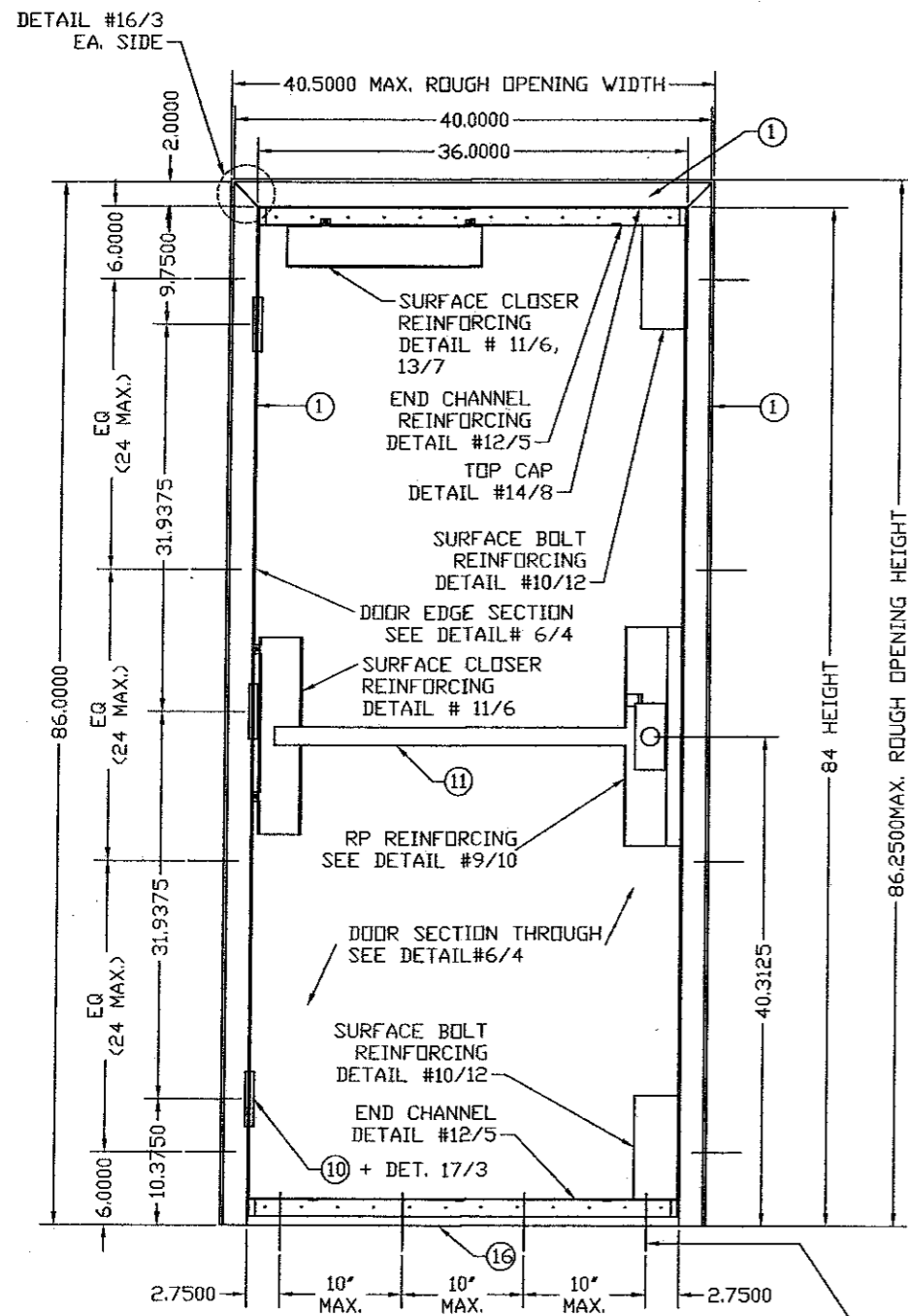

ASSEMBLY #1 ELEVATION SINGLE DOOR EXTERIOR VIEW (OUTSWING)
 WALL CONDITION - EXISTING MASONRY OR WOOD STUD WALL
 ANCHOR: E.M.A DETAIL #22
 DETEX RIM EXIT DEVICE

TAPCONS OR S.M.S. OR WOOD SCREWS (SEE SHEET 2)

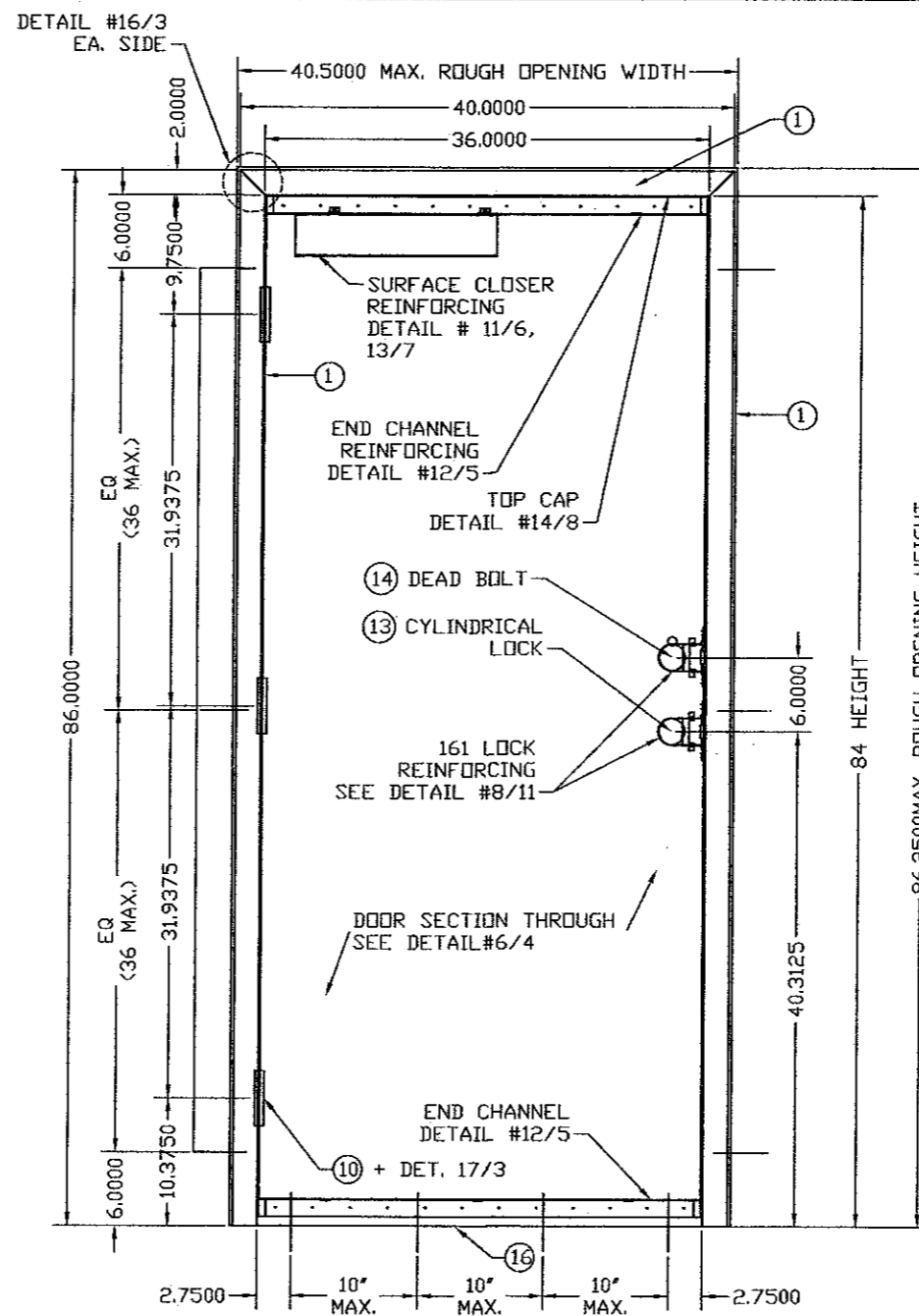

ASSEMBLY #2 ELEVATION SINGLE DOOR EXTERIOR VIEW (OUTSWING)
 WALL CONDITION - WOOD STUD
 ANCHOR: 2PC CLIP-IN DETAIL#20
 CYLINDRICAL LOCK & DEAD BOLT

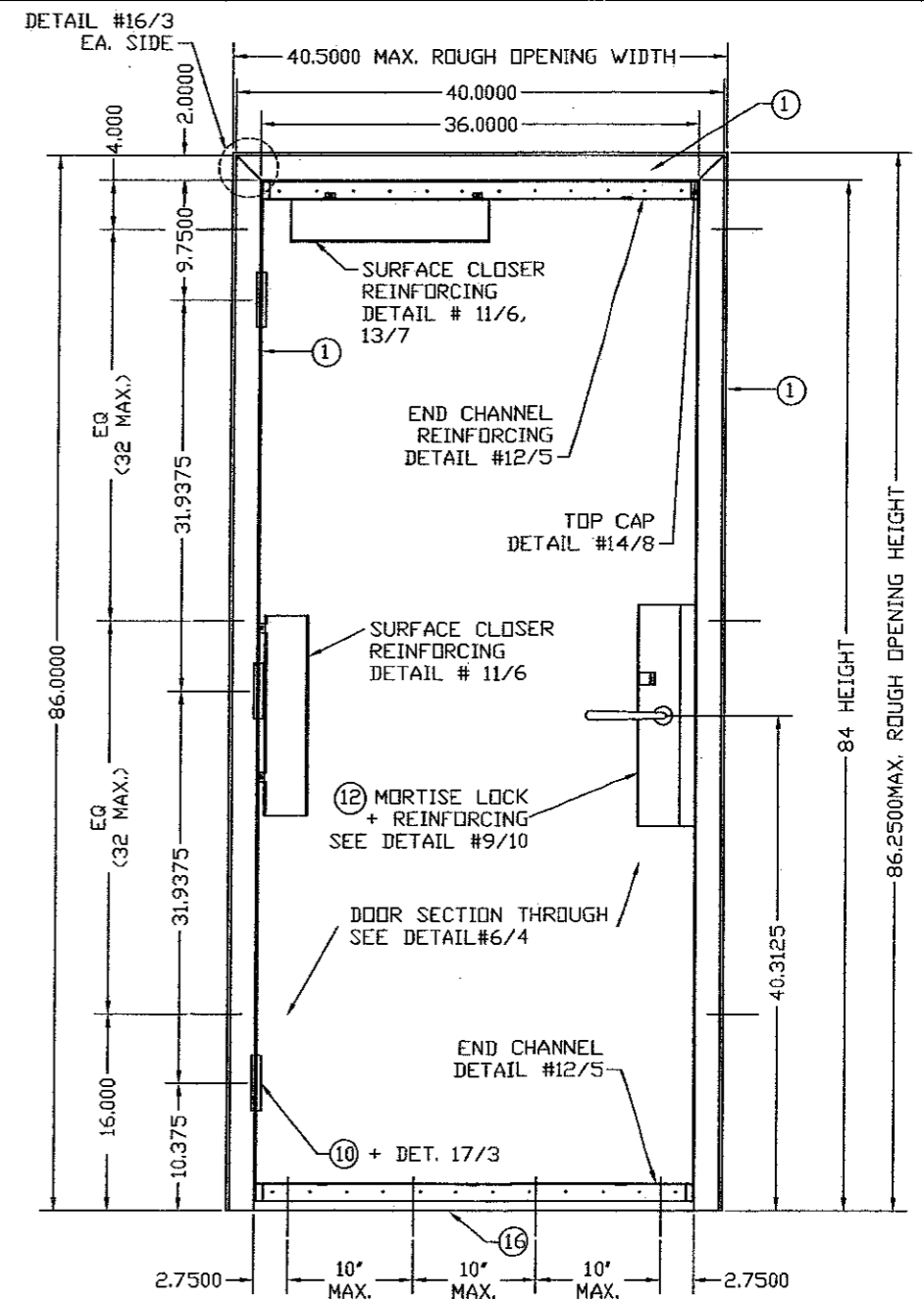

ASSEMBLY #3 ELEVATION SINGLE DOOR EXTERIOR VIEW (OUTSWING)
 WALL CONDITION - MASONRY
 ANCHOR: WIRE DETAIL #21
 MORTISE LOCK.



© 2015 TILTECO INC. (ENGINEERING)

TILTECO INC.

TILLIT TESTING & ENGINEERING COMPANY
 6355N.W. 38th St., Ste. 305, VIRGINIA GARDENS, FL 33166
 Phone : (305)871-1530 Fax : (305)871-1531
 e-mail: tilteco@aol.com
 EB-0006719
 WALTER A. TILLIT Jr. P.E.
 FLORIDA Lic. # 44167

FLORIDA BUILDING CODE (HIGH VELOCITY HURRICANE ZONE)

| | | | | | |
|---|-------------|-------------------|---------|-------------|------|
| SERIES LS18 FLUSH OUTSWING COMMERCIAL STEEL DOOR W/SERIES "AS" STEEL FRAME | | DRAWN BY: F.R.L. | | | |
| DAYBAR INDUSTRIES LTD 50 WEST DRIVE, BRAMPTON, ON CANADA, L7J 2J4 TEL: 905 625-8000 FAX: 905 625-4204 | | 03/27/15 DATE | | | |
| | | 15-053 DRAWING No | | | |
| REV. No | DESCRIPTION | DATE | REV. No | DESCRIPTION | DATE |
| 1 | OLD 12-081 | 03/27/15 | 3 | | |
| 2 | | | 4 | | |

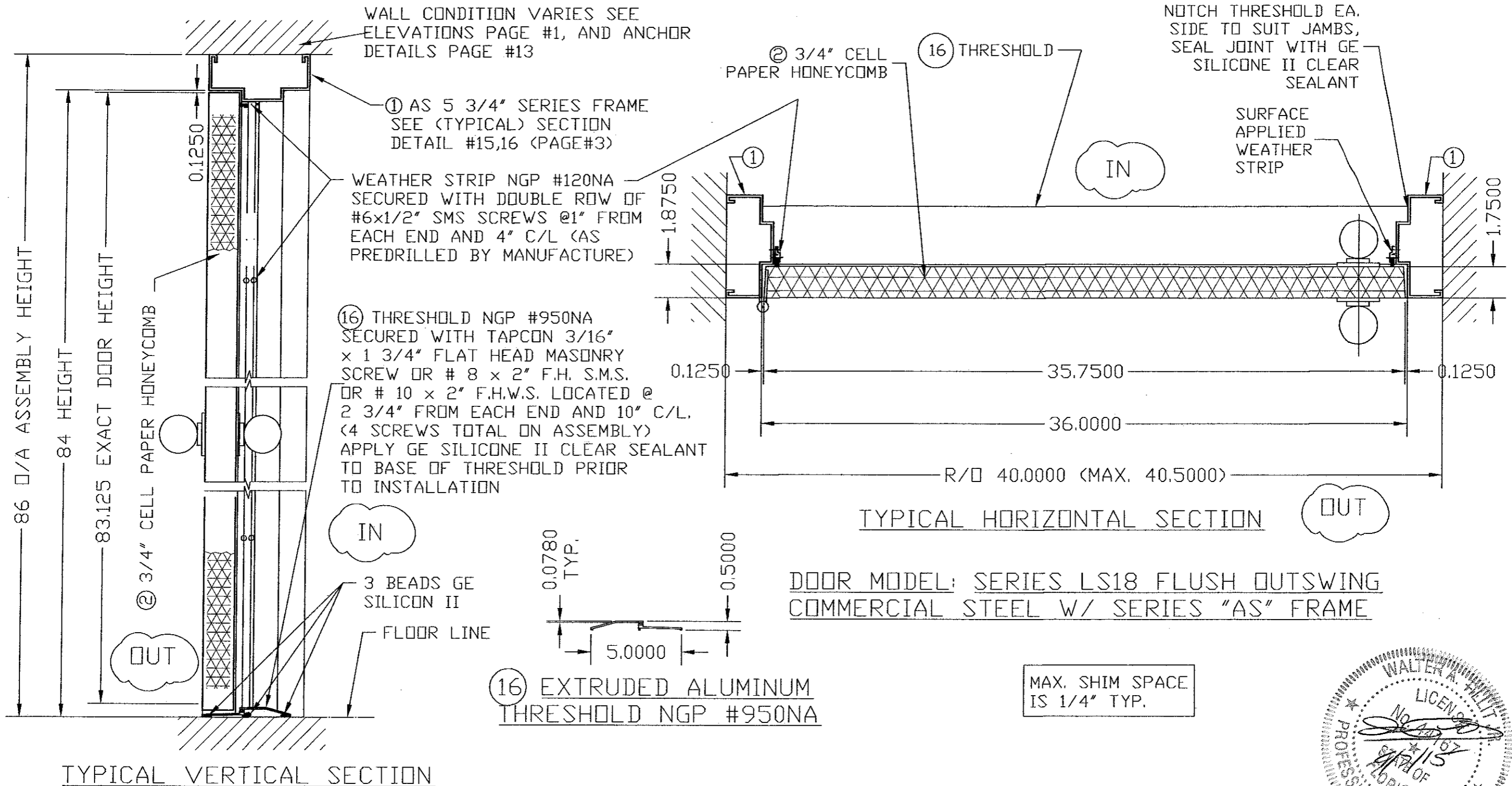

MATERIAL NOTE:

② DOOR 18 GAUGE .045 MINIMUM.

ALL STEEL COMPONENTS OF THIS ITEM, I.E., FACE SHEETS, INTERNAL COMPONENTS AND REINFORCEMENTS ARE MANUFACTURED FROM TENSION LEVELED STEEL CONFORMING TO ASTM A924, GALVANIZED TO ASTM A653/A653M, COMMERCIAL STEEL (TYPE B), COATING DESIGNATION A40, KNOWN COMMERCIALLY AS PAINTABLE GALVANNEAL; AVERAGE TENSILE STRENGTH: 52 KSI; AVERAGE YIELD STRENGTH: 45 KSI, ELONGATION: 40%.

① FRAME 16 GAUGE .058 MINIMUM

ALL STEEL COMPONENTS OF THIS ITEM, I.E., HEAD, JAMBS, REINFORCEMENTS AND ANCHORS ARE MANUFACTURED FROM COMMERCIAL STEEL (TYPE B), GALVANIZED TO ASTM A653/A653M, COATING DESIGNATION A40, KNOWN COMMERCIALLY AS PAINTABLE GALVANNEAL; AVERAGE TENSILE STRENGTH, 52 KSI AVERAGE YIELD STRENGTH, 45 KSI, ELONGATION: 40%.

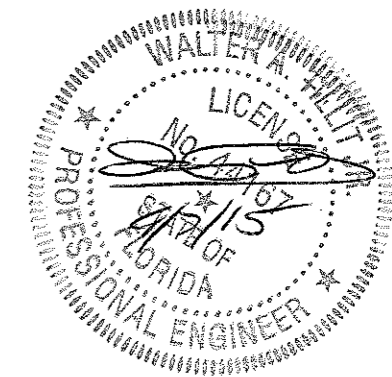

FLORIDA BUILDING CODE (HIGH VELOCITY HURRICANE ZONE)

© 2015 TILTECO INC. (ENGINEERING)

TILTECO Inc.

TILLIT TESTING & ENGINEERING COMPANY
 6355 N.W. 36th St., Ste. 305, VIRGINIA GARDENS, FL 33166
 Phone : (305)871-1530 Fax : (305)871-1531
 e-mail: tilteco@aol.com
 EB-0006719
 WALTER A. TILLIT Jr. P.E.
 FLORIDA Lic. # 44167

| | | | |
|--|-------------|-------------------|---------|
| SERIES LS18 FLUSH OUTSWING COMMERCIAL STEEL DOOR W/SERIES "AS" STEEL FRAME | | DRAWN BY: F.R.L. | |
| DAYBAR INDUSTRIES LTD | | 03/27/15 DATE | |
| 50 WEST DRIVE, BRAMPTON, ON CANADA, L6T 2J4 TEL: 905 625-8000 FAX: 905 625-4204 | | 15-053 DRAWING No | |
| REV. No | DESCRIPTION | DATE | REV. No |
| 1 | OLD 12-081 | 03/27/15 | 3 |
| 2 | | | 4 |

SHEET 2 OF 14

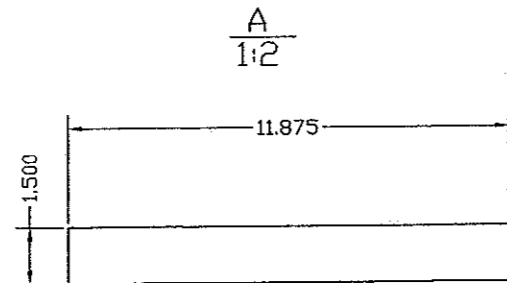
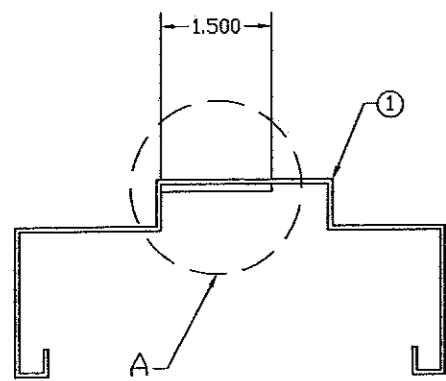

REINFORCING MATERIAL:
GAUGE 12 MINIMUM (0.097 THICK)
GALVANNEAL

SURFACE STRIKE
REINFORCING
DETAIL #19

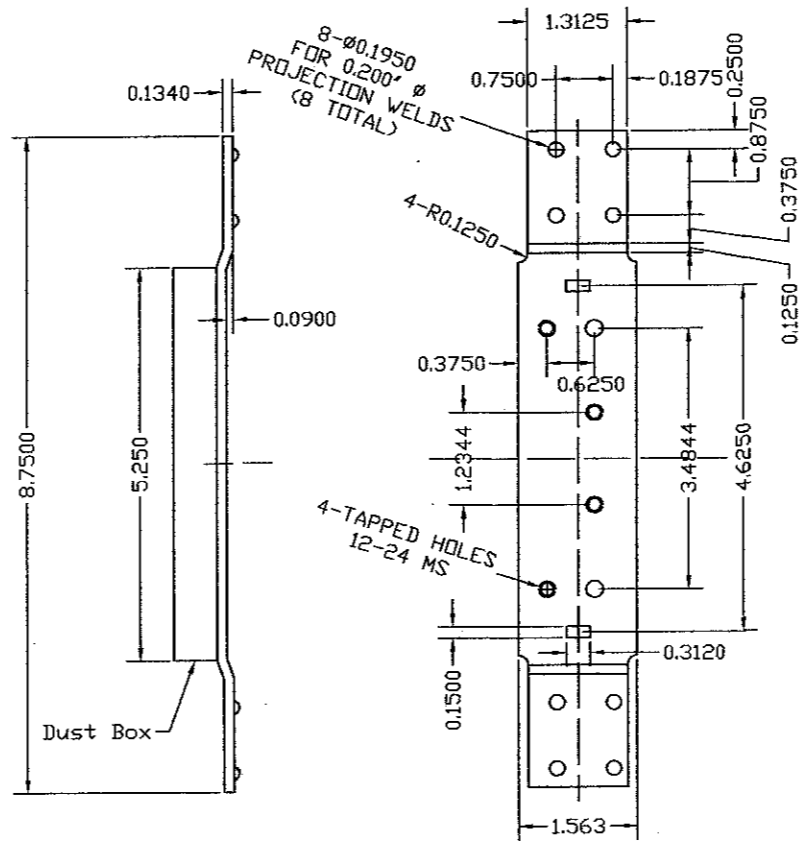

MATERIAL:
GAUGE 10 MINIMUM
GALVANNEAL

③ ④ 4 1/2" FRAME HINGE
REINFORCING
DETAIL #17

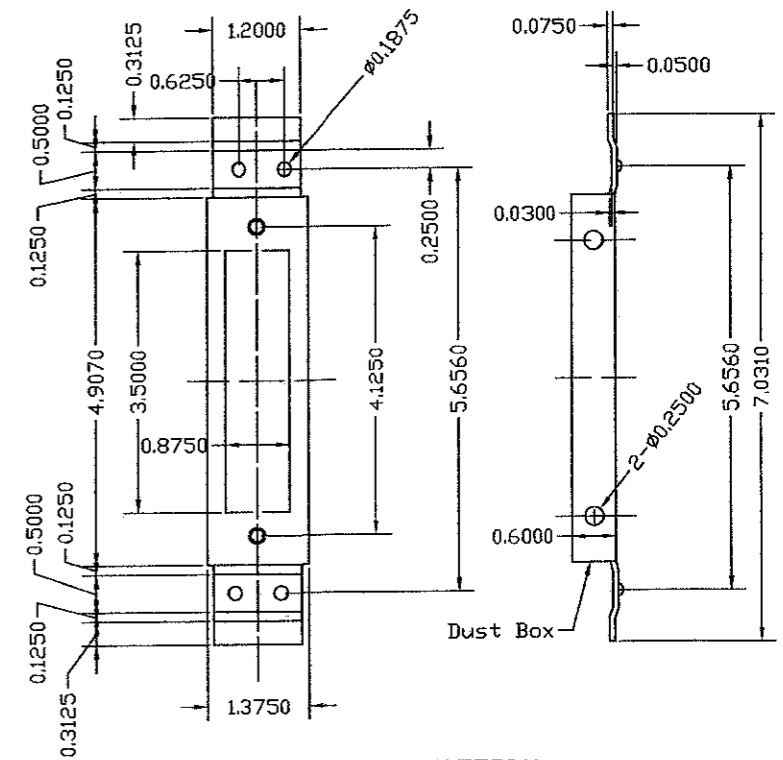

MATERIAL:
GAUGE 12 MINIMUM
GALVANNEAL

⑤ 4 7/8" STRIKE
REINFORCEMENT FOR FRAME
DETAIL #18

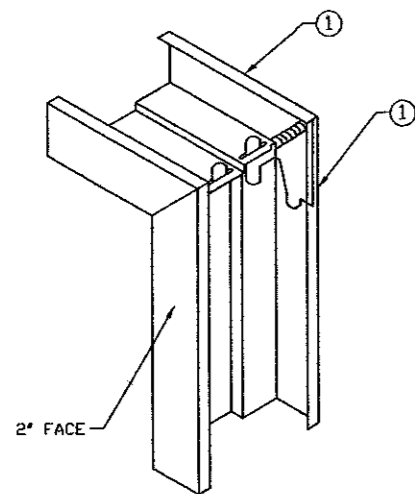

- DIEMITERED CORNER CONT. WELDED INSIDE FACES & AT RETURNS
- CAULK COMPLETE INSIDE CORNER WITH GE SILICONE II

TYPICAL WELDED CORNER
DETAIL #16

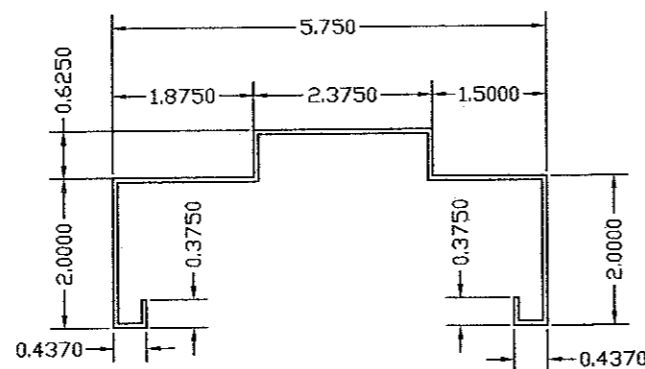

MATERIAL:
GAUGE 16 MINIMUM (0.057)
GALVANNEAL

① AS 5 3/4" TYPICAL
SECTION THROUGH
DETAIL #15

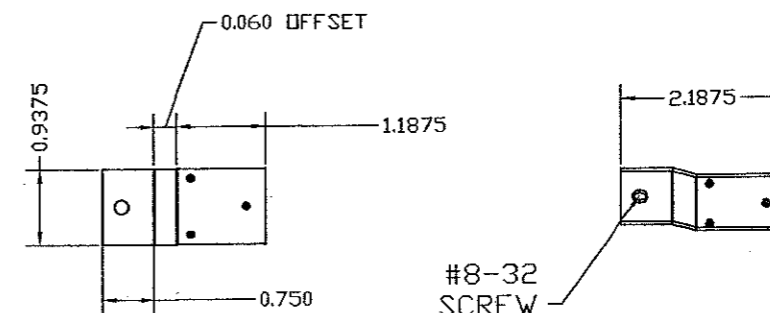

DEAD LOCK STRIKE TAB
14 GA (0.074) MIN
ATTACHED TO STRIKE JAMB W/
(3) 1/8" Ø PROJECTION WELDS.

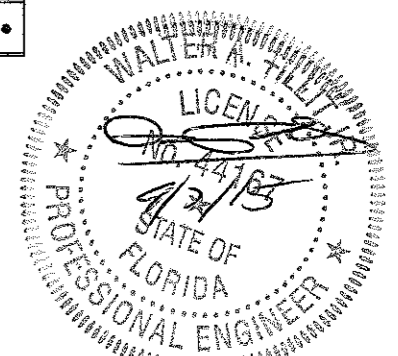

FLORIDA BUILDING CODE (HIGH VELOCITY HURRICANE ZONE)

© 2015 TILTECO INC. (ENGINEERING)

TILTECO INC.

TILLIT TESTING & ENGINEERING COMPANY
6355 N.W. 36th St., Ste. 305, VIRGINIA GARDENS, FL 33166
Phone: (305)871-1530 Fax: (305)871-1531
e-mail: tilteco@aol.com
EB-0006719
WALTER A. TILLIT Jr. P.E.
FLORIDA Lic. # 44167

SERIES LS18 FLUSH OUTSWING COMMERCIAL
STEEL DOOR W/SERIES "AS" STEEL FRAME

DAYBAR INDUSTRIES LTD

50 WEST DRIVE, BRAMPTON,
ON CANADA, L6T 2J4
TEL: 905 625-8000 FAX: 905 625-4204

| | |
|---------------|----------|
| DRAWN BY: | F.R.L. |
| DATE | 03/27/15 |
| DRAWING No | 15-053 |
| SHEET 3 OF 14 | |

| REV. No | DESCRIPTION | DATE | REV. No | DESCRIPTION | DATE |
|---------|-------------|----------|---------|-------------|------|
| 1 | OLD 12-081 | 03/27/15 | 3 | | |
| 2 | | | 4 | | |

LOCKSEAM FILLED WITH
HELMIPRENE # C8323-1
ADHESIVE -SEALANT

DOOR BACK OR NARROW SIDE

MATERIAL:

② 18 GAUGE = .045 MINIMUM
GALVANNEAL

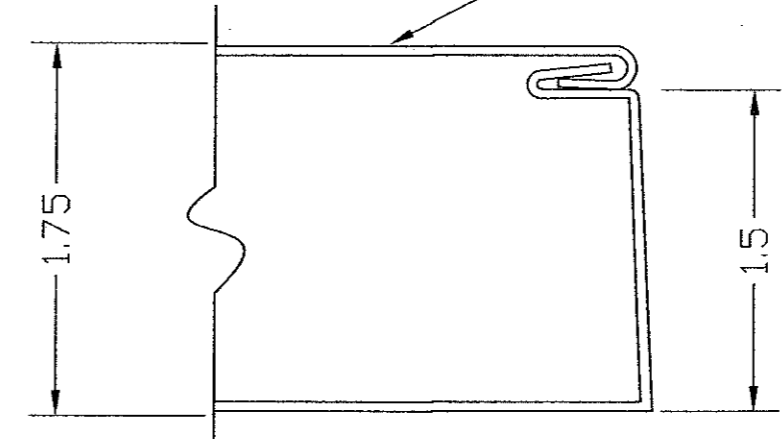
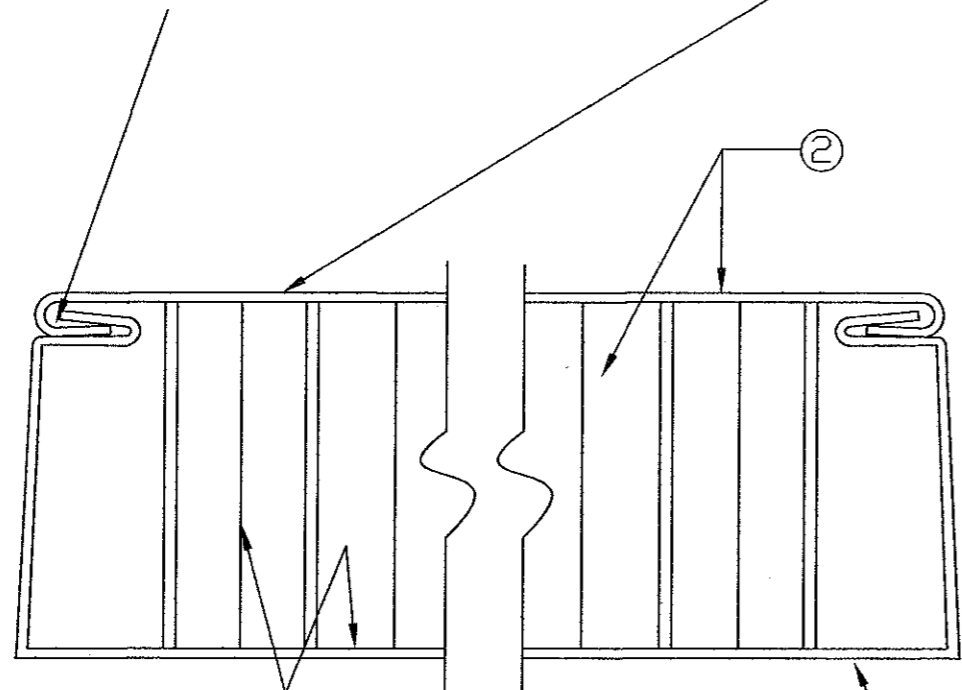

BOTH DOOR EDGES
1/8" IN 2" BEVEL

3/4" CELL PAPER HONEYCOMB
BONDED TO FACE SHEET WITH
CONTACT ADHESIVE HELMIBOND # 8320-1

DOOR FRONT OR
WIDE SIDE

**DOOR SECTION THROUGH EDGE SEAM,
DETAIL #6**

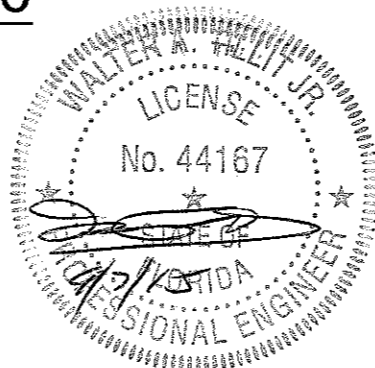

FLORIDA BUILDING CODE (HIGH VELOCITY HURRICANE ZONE)

| | | | | | |
|--|-------------|---|---------|----------------------|---------------|
| © 2015 TILTECO INC. (ENGINEERING) | | SERIES LS18 FLUSH OUTSWING COMMERCIAL STEEL DOOR W/SERIES "AS" STEEL FRAME | | DRAWN BY: F.R.L. | |
| <p>TILLIT TESTING & ENGINEERING COMPANY 6355N.W. 36th. St., Ste. 305, VIRGINIA GARDENS, FL 33166 Phone : (305)871-1530 . Fax : (305)871-1531 e-mail: tilteco@aol.com EB-0006719 WALTER A. TILLIT Jr. P.E. FLORIDA Lic. # 44167</p> | | DAYBAR INDUSTRIES LTD | | 03/27/15 DATE | |
| | | 50 WEST DRIVE, BRAMPTON, ON CANADA, L6T 2J4 TEL: 905 625-8000 FAX: 905 625-4204 | | 15-053 DRAWING No | |
| REV. No | DESCRIPTION | DATE | REV. No | DESCRIPTION | DATE |
| 1 | OLD 12-081 | 03/27/15 | 3 | | |
| 2 | | | 4 | | |
| | | | | | SHEET 4 OF 14 |

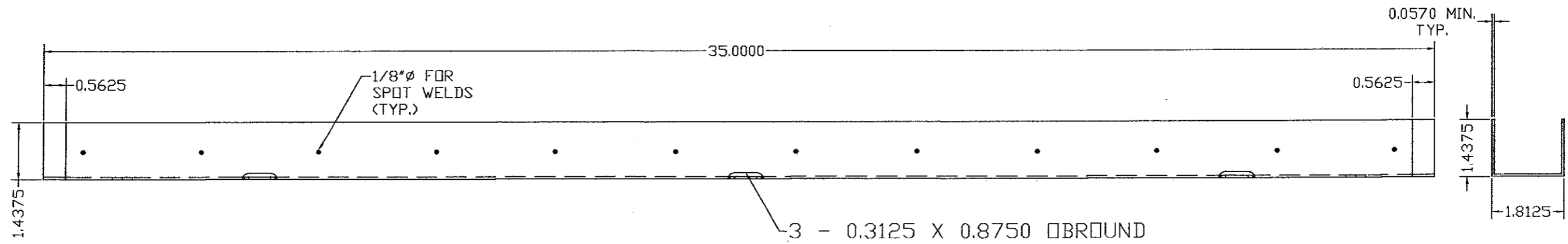

ELEVATION

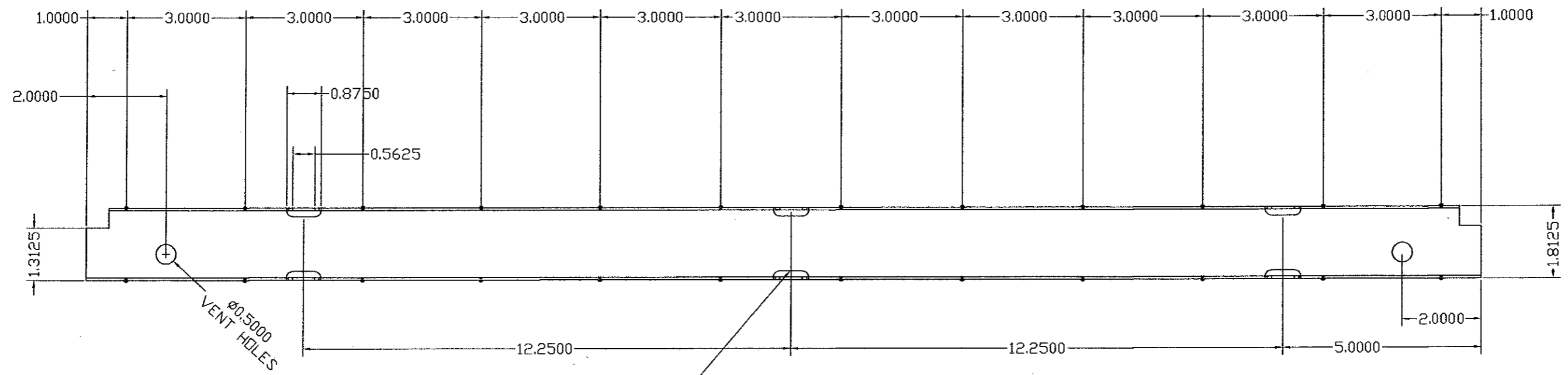

PLAN

MATERIAL:
16 GAUGE (0.057) MINIMUM
GALVANNEAL

**DOOR TOP AND BOTTOM TYPICAL END CHANNEL
DETAIL #12**

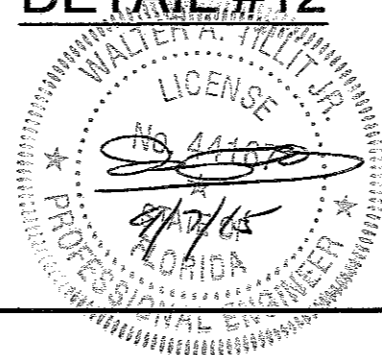

© 2015 TILTECO INC. (ENGINEERING)

TILTECO inc.

TILLIT TESTING & ENGINEERING COMPANY
6355 N.W. 36th St., Ste. 305, VIRGINIA GARDENS, FL 33106
Phone : (305)871-1530 . Fax : (305)871-1531
e-mail: tilteco@aol.com
EB-0006719
WALTER A. TILLIT Jr. P.E.
FLORIDA Lic. # 44167

FLORIDA BUILDING CODE (HIGH VELOCITY HURRICANE ZONE)

| | | | | | |
|--|-------------|----------|----------------------|-------------|------|
| SERIES LS18 FLUSH OUTSWING COMMERCIAL STEEL DOOR W/SERIES "AS" STEEL FRAME | | | DRAWN BY: F.R.L. | | |
| DAYBAR INDUSTRIES LTD 50 WEST DRIVE, BRAMPTON, ON CANADA, L6T 2J4 TEL: 905 625-8000 FAX: 905 625-4204 | | | 03/27/15 DATE | | |
| | | | 15-053 DRAWING No | | |
| REV. No | DESCRIPTION | DATE | REV. No | DESCRIPTION | DATE |
| 1 | OLD 12-081 | 03/27/15 | 3 | | |
| 2 | | | 4 | | |

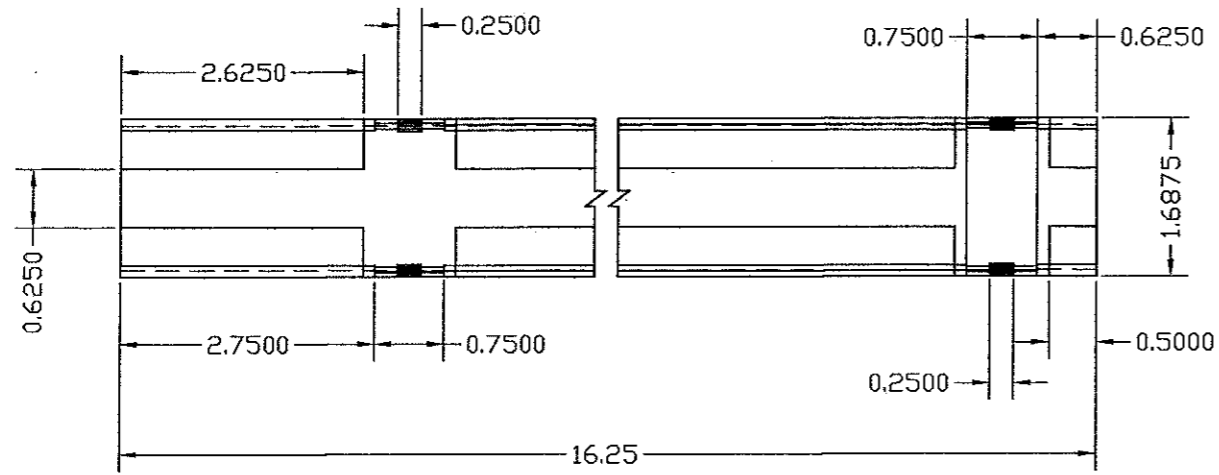

PLAN

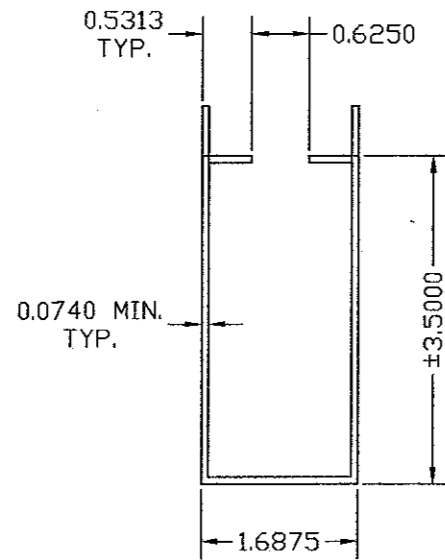

SECTION

MATERIAL:
14 GAUGE (0.074)
MINIMUM GALVANNEAL

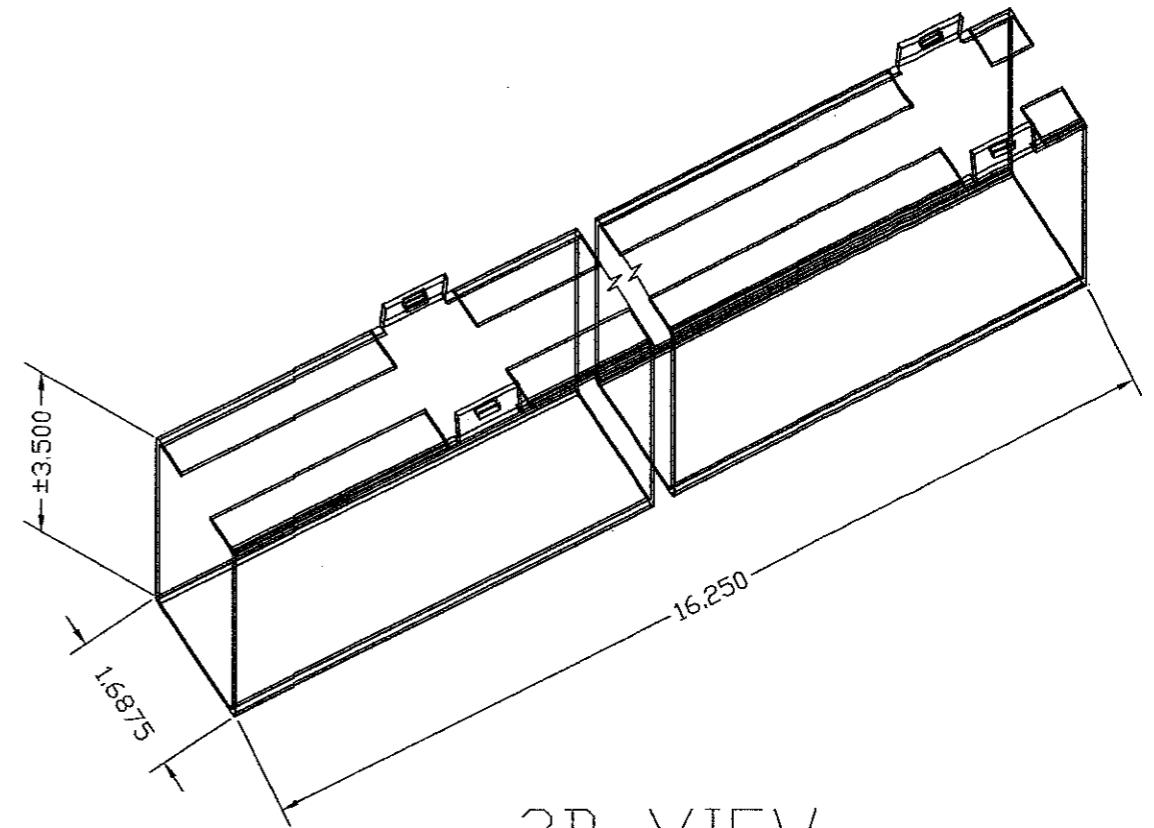

3D VIEW

**DOOR SURFACE CLOSER REINFORCING
DETAIL #11**

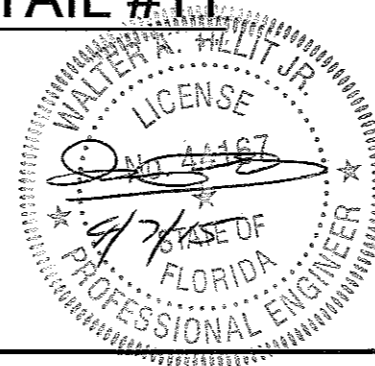

© 2015 TILTECO INC. (ENGINEERING)

TILTECO inc.

TILLIT TESTING & ENGINEERING COMPANY
6355N.W. 36th. St., Ste. 305, VIRGINIA GARDENS, FL 33166
Phone : (305)871-1530 . Fax : (305)871-1531
e-mail: tilteco@aol.com
EB-0006719
WALTER A. TILLIT Jr. P.E.
FLORIDA Lic. # 44167

FLORIDA BUILDING CODE (HIGH VELOCITY HURRICANE ZONE)

| | | | | | |
|--|-------------|---------------------|---------|-------------|------|
| SERIES LS18 FLUSH OUTSWING COMMERCIAL STEEL DOOR W/SERIES "AS" STEEL FRAME | | DRAWN BY: F.R.L. | | | |
| DAYBAR INDUSTRIES LTD 50 WEST DRIVE, BRAMPTON, ON CANADA, L5T 2J4 TEL: 905 625-8000 FAX: 905 625-4204 | | 03/27/15 DATE | | | |
| 15-053 DRAWING No | | SHEET 6 OF 14 | | | |
| REV. No | DESCRIPTION | DATE | REV. No | DESCRIPTION | DATE |
| 1 | OLD 12-081 | 03/27/15 | 3 | | |
| 2 | | | 4 | | |

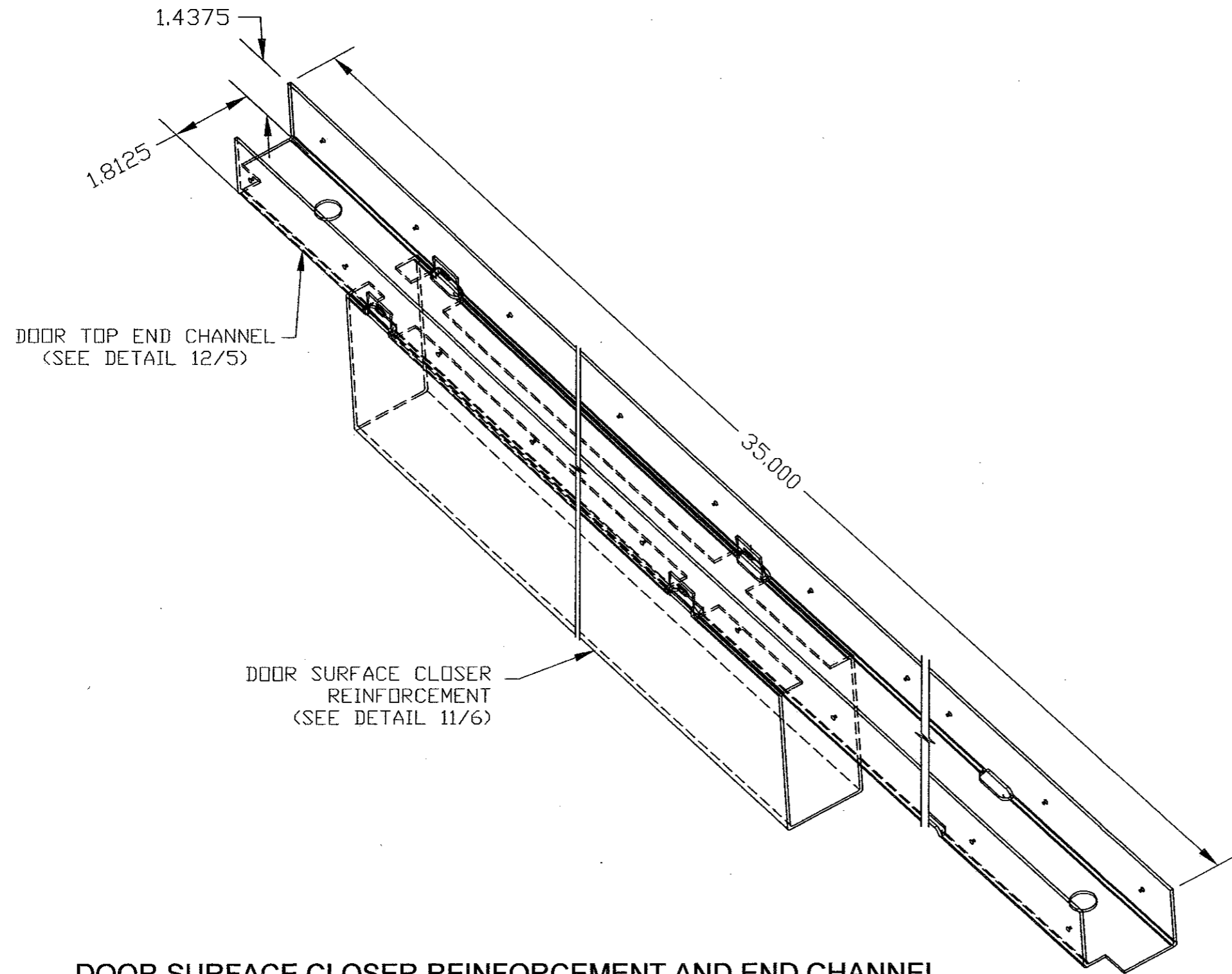

**DOOR SURFACE CLOSER REINFORCEMENT AND END CHANNEL
ASSEMBLY DETAIL #13**

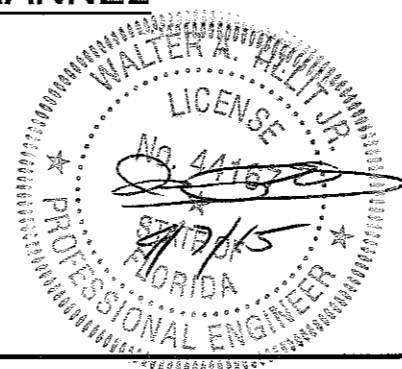

© 2015 TILTECO INC. (ENGINEERING)

TILTECO inc.

TILLIT TESTING & ENGINEERING COMPANY
6355N.W. 36th. St., Ste. 305, VIRGINIA GARDENS, FL 33186
Phone : (305)871-1530 . Fax : (305)871-1531
e-mail: tilteco@aol.com
EB-0006719
WALTER A. TILLIT Jr. P.E.
FLORIDA Lic. # 44167

FLORIDA BUILDING CODE (HIGH VELOCITY HURRICANE ZONE)

| | | | | | |
|---|-------------|----------|----------------------|-------------|------|
| SERIES LS18 FLUSH OUTSWING COMMERCIAL STEEL DOOR W/SERIES "AS" STEEL FRAME | | | DRAWN BY: F.R.L. | | |
| DAYBAR INDUSTRIES LTD | | | 03/27/15 DATE | | |
| 50 WEST DRIVE, BRAMPTON, ON CANADA, L6T 2J4 TEL: 905 625-8000 FAX: 905 625-4204 | | | 15-053 DRAWING No | | |
| REV. No | DESCRIPTION | DATE | REV. No | DESCRIPTION | DATE |
| 1 | OLD 12-081 | 03/27/15 | 3 | | |
| 2 | | | 4 | | |

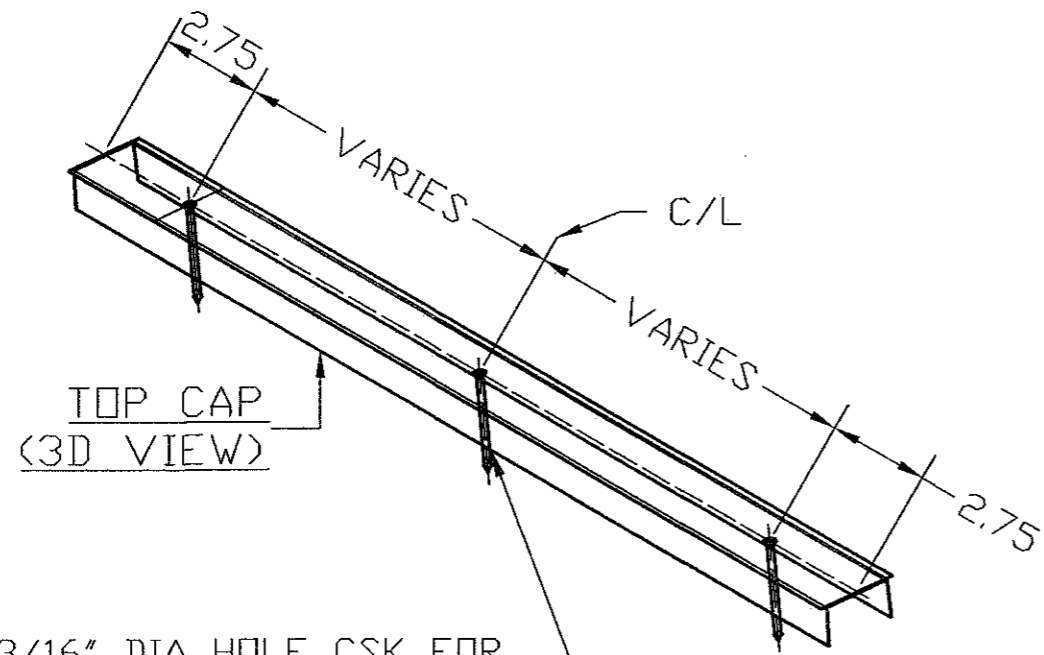

TOP CAP
(3D VIEW)

3/16" DIA HOLE CSK FOR
#10x2" SHEET METAL SCREW

CONT. 20 GAGE
GALVANNEAL PLATE
REINFORCEMENT

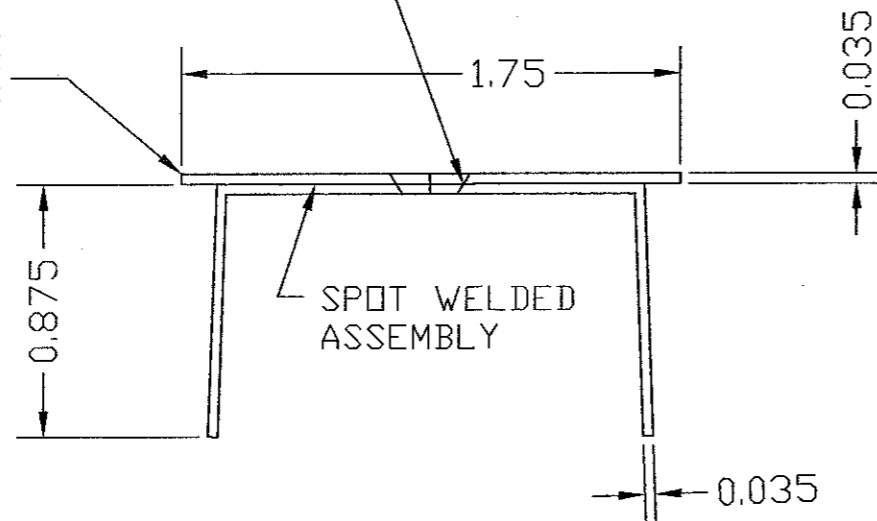

TOP CAP (SECTION)

NOTE:
MATERIAL 20 GAUGE
(0.035) MINIMUM
GALVANNEAL

INSTALLATION:
APPLY BEAD OF GE SILICONE II SEALANT
TO INSIDE-TOP EDGE OF DOOR.
PRESS FIT TOP CAP INTO DOOR
TOP CHANNEL & SCREW FASTEN

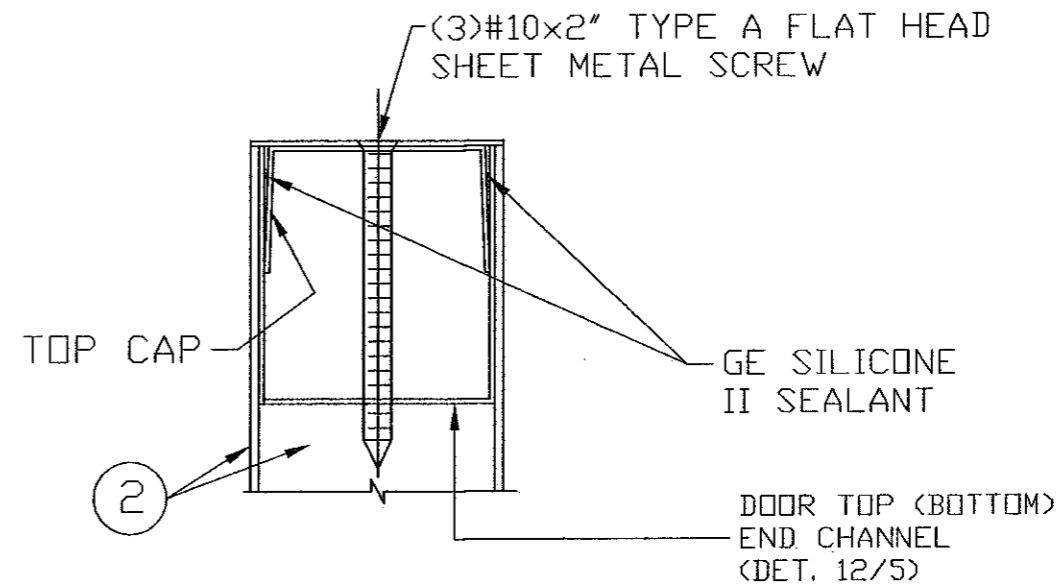

DOOR ASSEMBLY
AT TOP EDGE

**PAGE #8 DOOR STEEL TOP CAP
DETAIL #14**

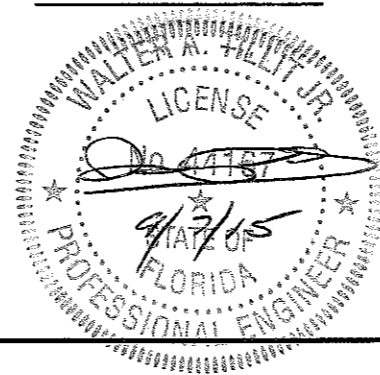

© 2015 TILTECO INC. (ENGINEERING)

TILTECO INC.

TILLIT TESTING & ENGINEERING COMPANY
6355N.W. 36th St., Ste. 305, VIRGINIA GARDENS, FL 33166
Phone : (305)871-1530 Fax : (305)871-1531
e-mail: tilteco@aol.com
EB-0006719
WALTER A. TILLIT Jr., P.E.
FLORIDA Lic. # 44167

FLORIDA BUILDING CODE (HIGH VELOCITY HURRICANE ZONE)

SERIES LS18 FLUSH OUTSWING COMMERCIAL
STEEL DOOR W/SERIES "AS" STEEL FRAME

DRAWN BY:
F.R.L.

DAYBAR INDUSTRIES LTD

03/27/15
DATE

50 WEST DRIVE, BRAMPTON,
ON CANADA, L6T 2J4
TEL: 905 625-8000 FAX: 905 625-4204

15-053
DRAWING No

| REV. No | DESCRIPTION | DATE | REV. No | DESCRIPTION | DATE |
|---------|-------------|----------|---------|-------------|------|
| 1 | OLD 12-081 | 03/27/15 | 3 | | |
| 2 | | | 4 | | |

SHEET 8 OF 14

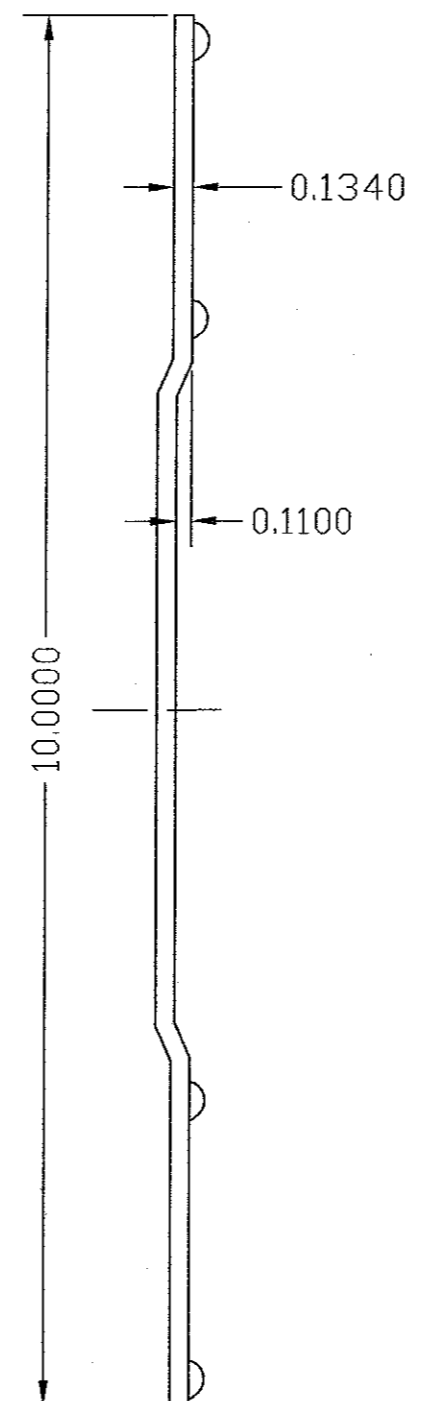
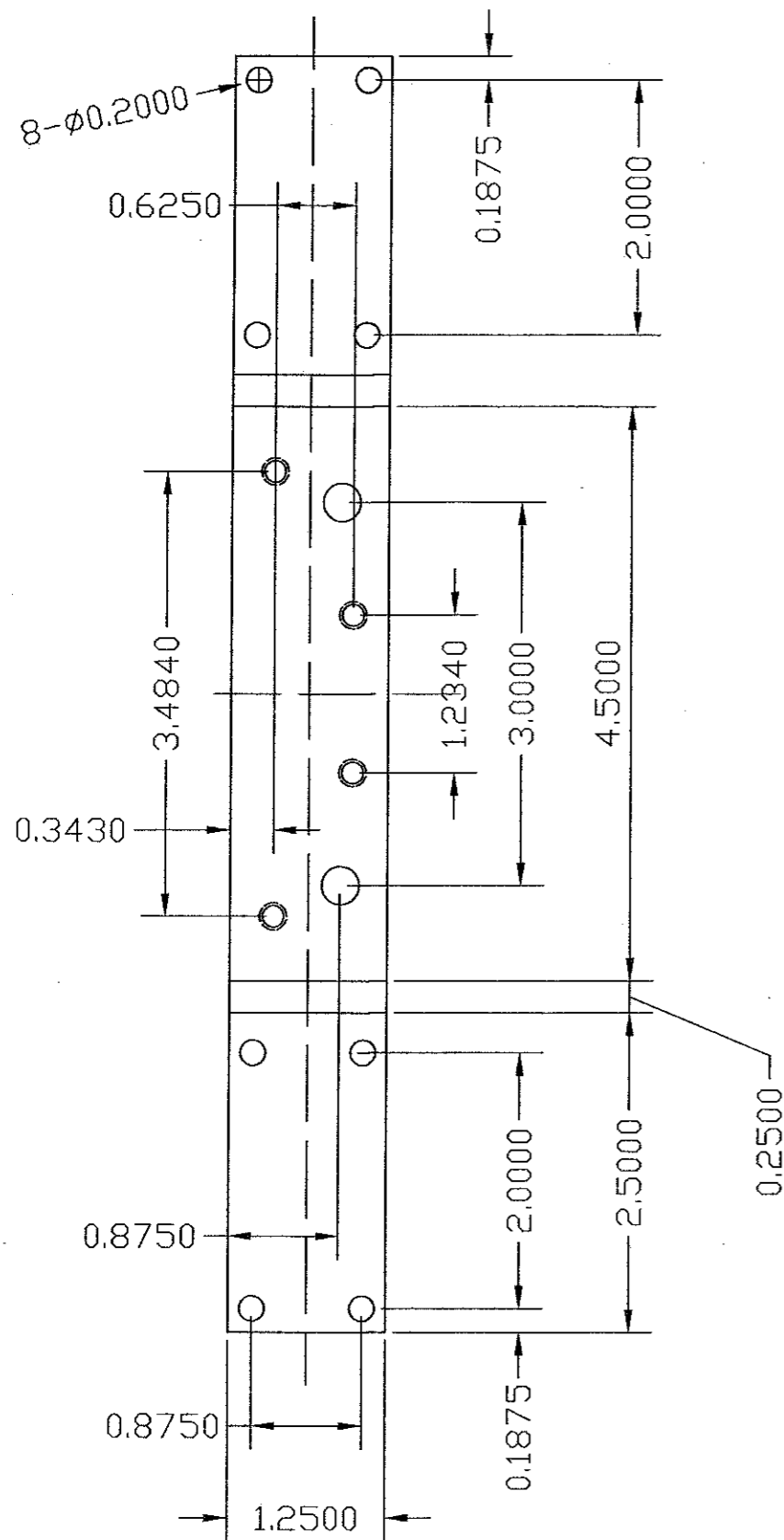

MATERIAL:
GAUGE 10 MINIMUM
GALVANNEAL

DOOR HINGE REINFORCING.

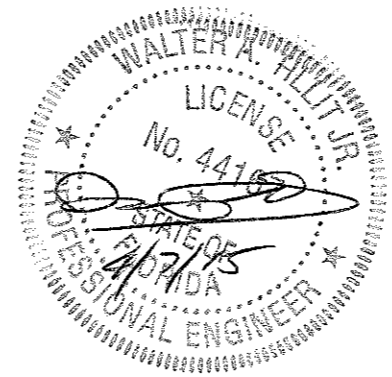

FLORIDA BUILDING CODE (HIGH VELOCITY HURRICANE ZONE)

© 2015 TILTECO INC. (ENGINEERING)

TILTECO INC.

TILLIT TESTING & ENGINEERING COMPANY
6355N.W. 36th St., Ste. 305, VIRGINIA GARDENS, FL 33166
Phone : (305)871-1530 . Fax : (305)871-1531
e-mail: tilteco@aol.com
EB-0006719
WALTER A. TILLIT Jr. P.E.
FLORIDA Lic. # 44167

SERIES LS18 FLUSH OUTSWING COMMERCIAL
STEEL DOOR W/SERIES "AS" STEEL FRAME

DAYBAR INDUSTRIES LTD

50 WEST DRIVE, BRAMPTON,
ON CANADA, L6T 2J4
TEL: 905 625-8000 FAX: 905 625-4204

DRAWN BY:
F.R.L.

03/27/15
DATE

15-053
DRAWING No

| REV. No | DESCRIPTION | DATE | REV. No | DESCRIPTION | DATE |
|---------|-------------|----------|---------|-------------|------|
| 1 | OLD 12-081 | 03/27/15 | 3 | | |
| 2 | | | 4 | | |

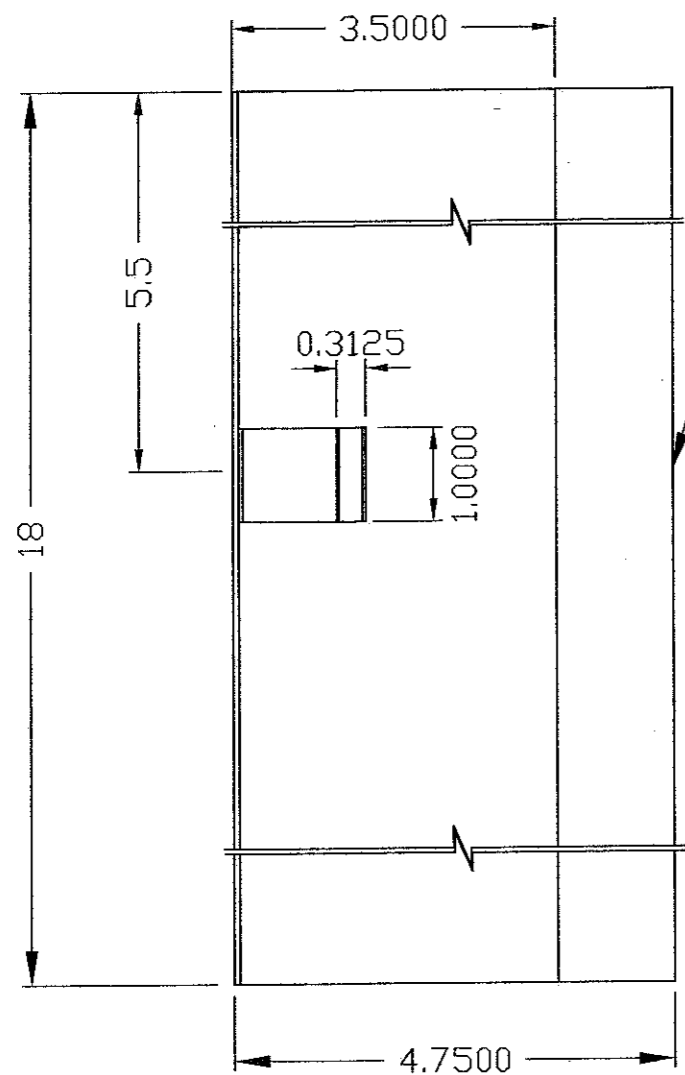

GAGE 14 (0.074) MINIMUM
RP REINFORCING SAME AS #86.
LESS LOCK CLIP & MOUNTING
TABS

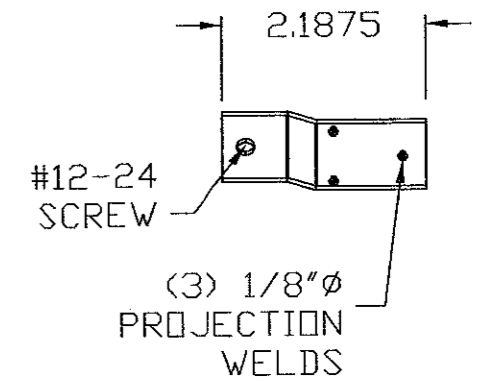
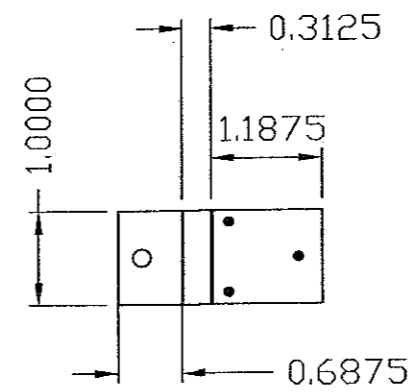

DOOR EDGE MOUNTING TAB
14 GA (0.074) MIN

MATERIAL: ALL GALVANNEAL

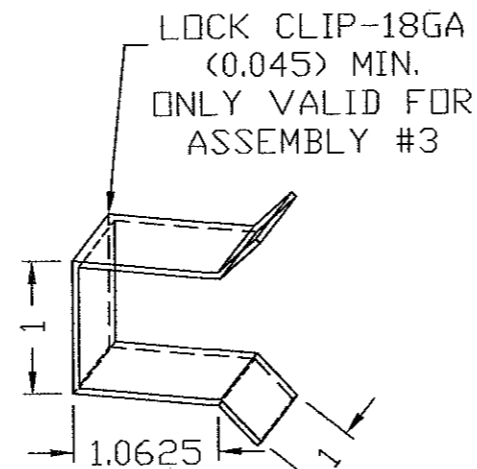
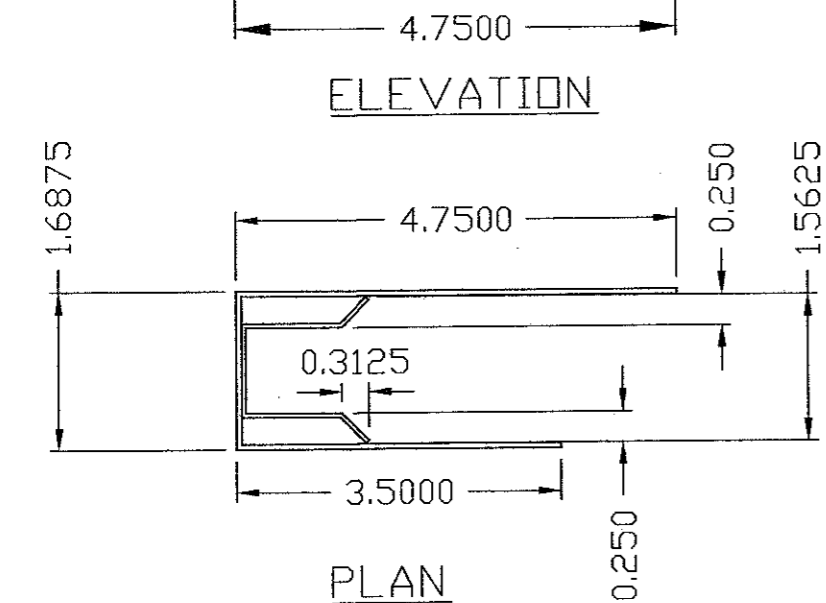

LOCK CLIP-18GA
(0.045) MIN.
ONLY VALID FOR
ASSEMBLY #3

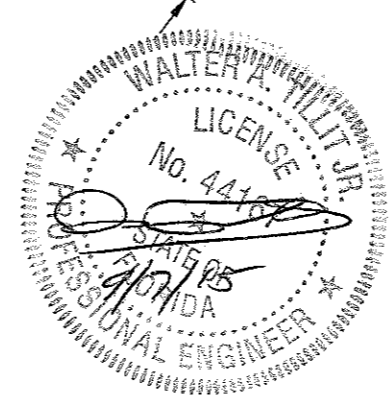

ANSI #A115.1 #86 MORTISE LOCK, RP REINFORCINGS
DETAIL #9

FLORIDA BUILDING CODE (HIGH VELOCITY HURRICANE ZONE)

| | | | | | |
|--|-------------|---|---------|----------------------|----------------|
| © 2015 TILTECO INC. (ENGINEERING) | | SERIES LS18 FLUSH OUTSWING COMMERCIAL STEEL DOOR W/SERIES "AS" STEEL FRAME | | DRAWN BY: F.R.L. | |
| TILLIT TESTING & ENGINEERING COMPANY 6355N.W. 36th St., Ste. 305, VIRGINIA GARDENS, FL 33166 Phone: (305)871-1530 Fax: (305)871-1531 e-mail: tilteco@aol.com EB-0006719 WALTER A. TILLIT Jr. P.E. FLORIDA Lic. # 44167 | | DAYBAR INDUSTRIES LTD | | 03/27/15 DATE | |
| | | 50 WEST DRIVE, BRAMPTON, ON CANADA, L6T 2J4 TEL: 905 625-8000 FAX: 905 625-4204 | | 15-053 DRAWING No | |
| REV. No | DESCRIPTION | DATE | REV. No | DESCRIPTION | DATE |
| 1 | OLD 12-081 | 03/27/15 | 3 | | |
| 2 | | | 4 | | |
| | | | | | SHEET 10 OF 14 |

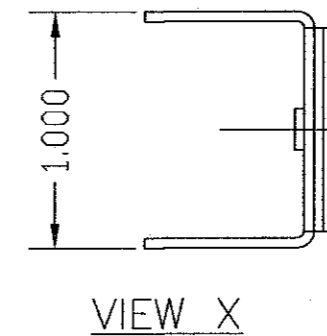
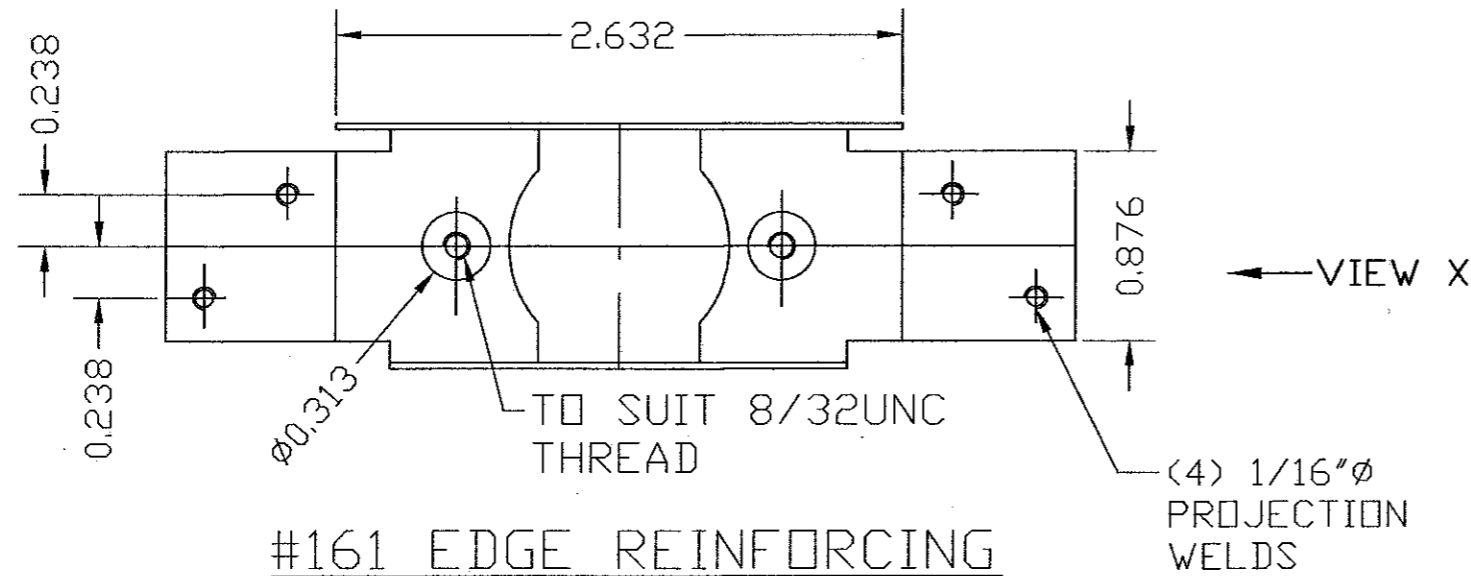
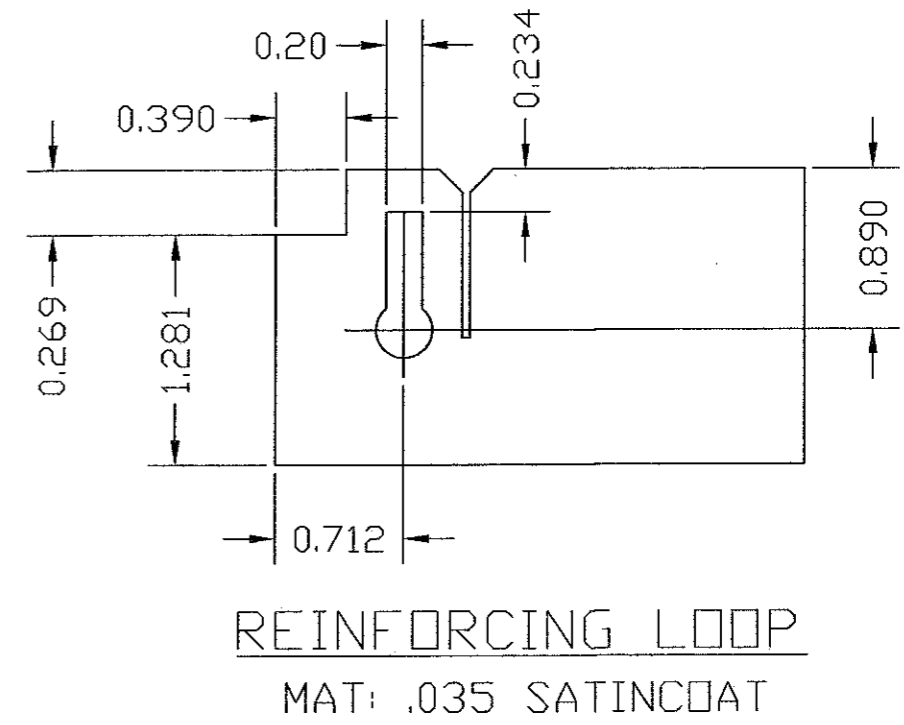
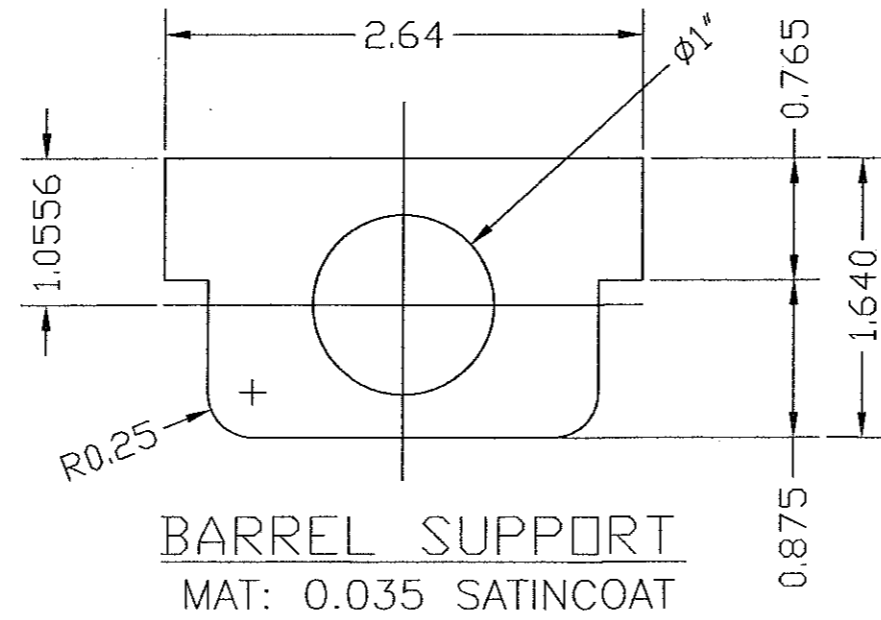
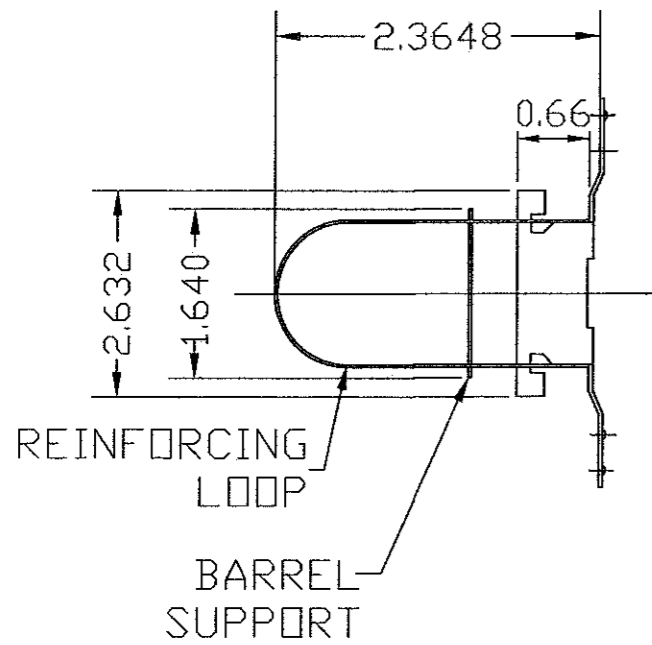

**#161 LOCK, REINFORCINGS
DETAIL #8**

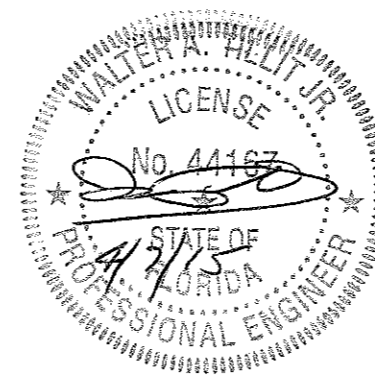
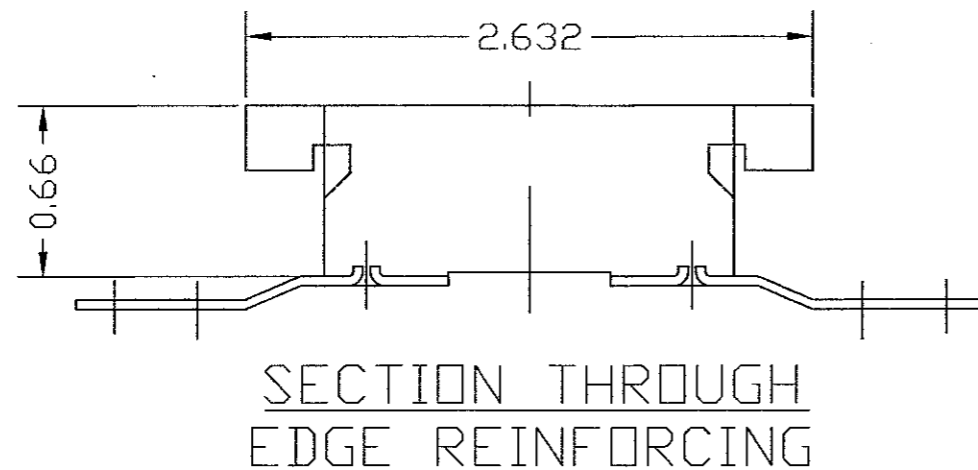

© 2015 TILTECO INC. (ENGINEERING)

TILTECO INC.

TILLIT TESTING & ENGINEERING COMPANY
 6355 N.W. 36th St., Ste. 305, VIRGINIA GARDENS, FL 33166
 Phone: (305)871-1530 Fax: (305)871-1531
 e-mail: tilteco@aol.com
 EB-0006719
 WALTER A. TILLIT Jr. P.E.
 FLORIDA Lic. # 44167

FLORIDA BUILDING CODE (HIGH VELOCITY HURRICANE ZONE)

SERIES LS18 FLUSH OUTSWING COMMERCIAL
STEEL DOOR W/SERIES "AS" STEEL FRAME

DRAWN BY:
F.R.L.

DAYBAR INDUSTRIES LTD

03/27/15
DATE

50 WEST DRIVE, BRAMPTON,
ON CANADA, L6T 2J4
TEL: 905 625-8000 FAX: 905 625-4204

15-053
DRAWING No

| REV. No | DESCRIPTION | DATE | REV. No | DESCRIPTION | DATE |
|---------|-------------|----------|---------|-------------|------|
| 1 | OLD 12-081 | 03/27/15 | 3 | | |
| 2 | | | 4 | | |

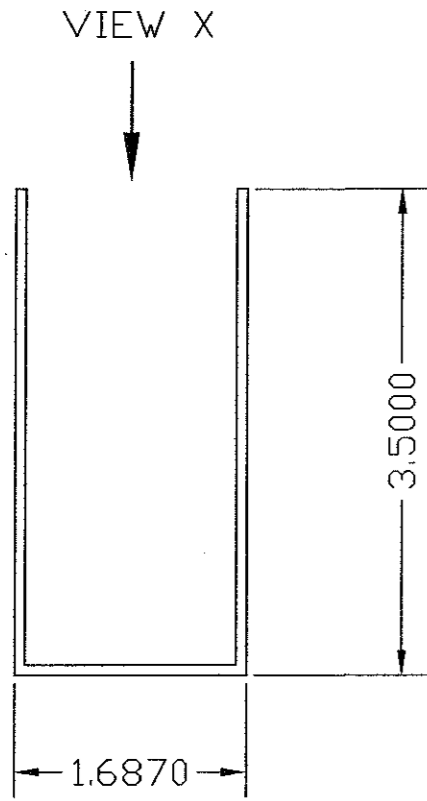

PLAN

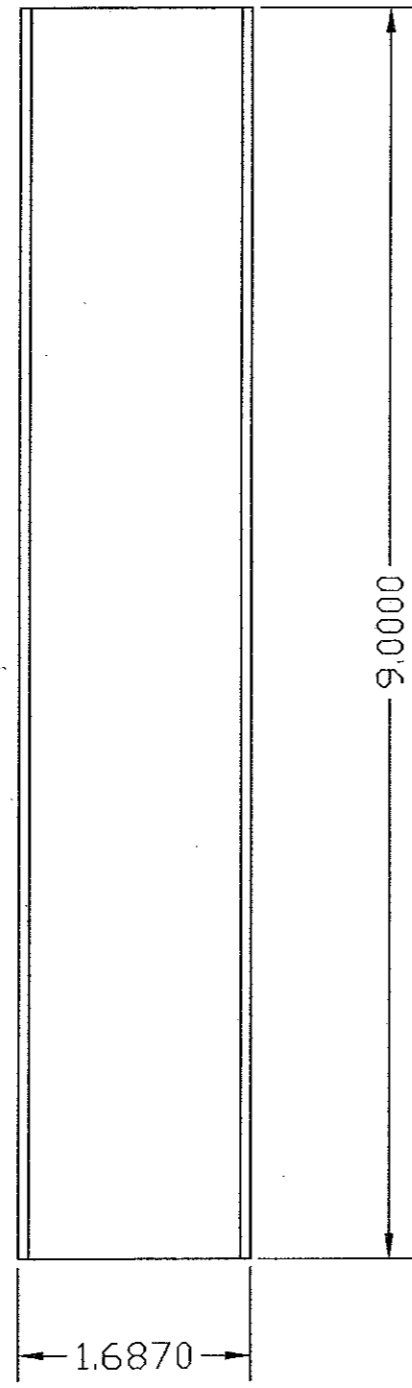

VIEW X

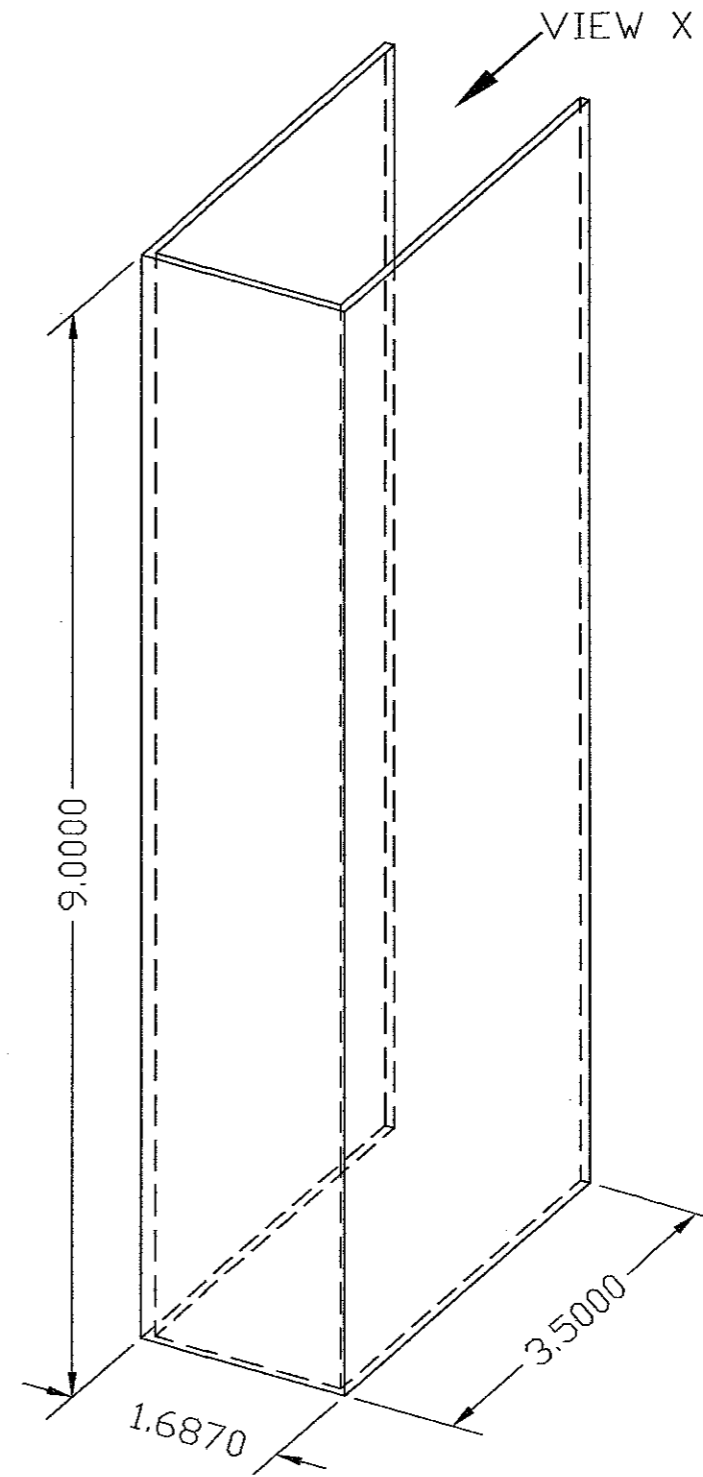

3D VIEW

MATERIAL:
 14 GAUGE (0.074) MINIMUM
 GALVANNEAL, GLUED TO
 DOOR AT HEAD & SILL
 USING HEMILBOND 8320-1
 CONTACT ADHESIVE.

PAGE #12 RIM PANIC SURFACE BOLT REINFORCINGS
DETAIL #10

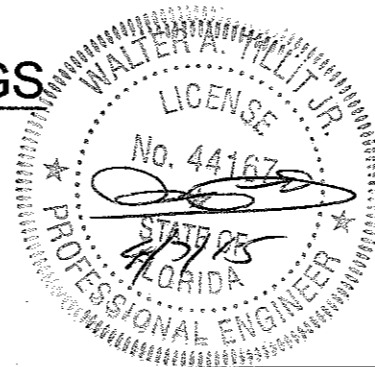

FLORIDA BUILDING CODE (HIGH VELOCITY HURRICANE ZONE)

| | | | | | |
|--|-------------|---|---------|---------------------|------|
| © 2015 TILTECO INC. (ENGINEERING) | | SERIES LS18 FLUSH OUTSWING COMMERCIAL STEEL DOOR W/SERIES "AS" STEEL FRAME | | DRAWN BY: F.R.L. | |
| TILTECO INC. TILLIT TESTING & ENGINEERING COMPANY 6355N.W. 36th. St., Ste. 305, VIRGINIA GARDENS, FL 33166 Phone : (305)871-1530 . Fax : (305)871-1531 e-mail: tilteco@aol.com EB-0006719 WALTER A. TILLIT Jr. P.E. FLORIDA Lic. # 44167 | | DAYBAR INDUSTRIES LTD 50 WEST DRIVE, BRAMPTON, ON CANADA, L6T 2J4 TEL: 905 625-8000 FAX: 905 625-4204 | | 03/27/15 DATE | |
| | | 15-053 DRAWING No | | SHEET 12 OF 14 | |
| REV. No | DESCRIPTION | DATE | REV. No | DESCRIPTION | DATE |
| 1 | OLD 12-081 | 03/27/15 | 3 | | |
| 2 | | | 4 | | |

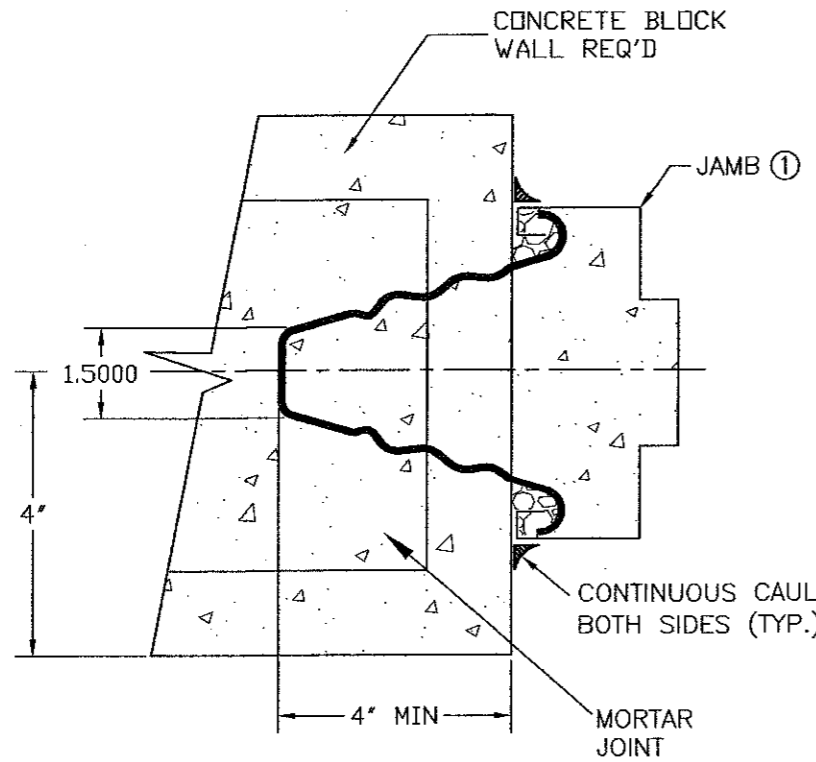

⑥ MASONRY WIRE ANCHORS (0.157" DIA, 9 1/2" LONG) IN HORIZ. MORTAR JOINTS; FILL JAMBS ① SOLID WITH MORTAR "DAYBAR # PT1-001"

WIRE ANCHOR DETAIL #21

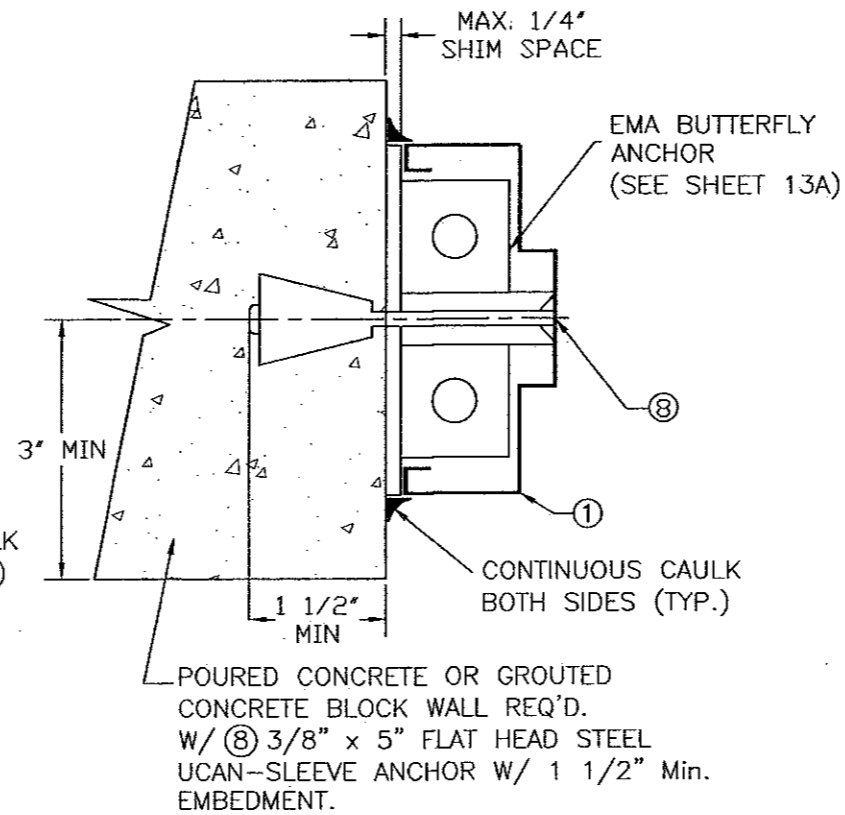

(E.M.A.) EXISTING MASONRY ANCHOR DETAIL #22

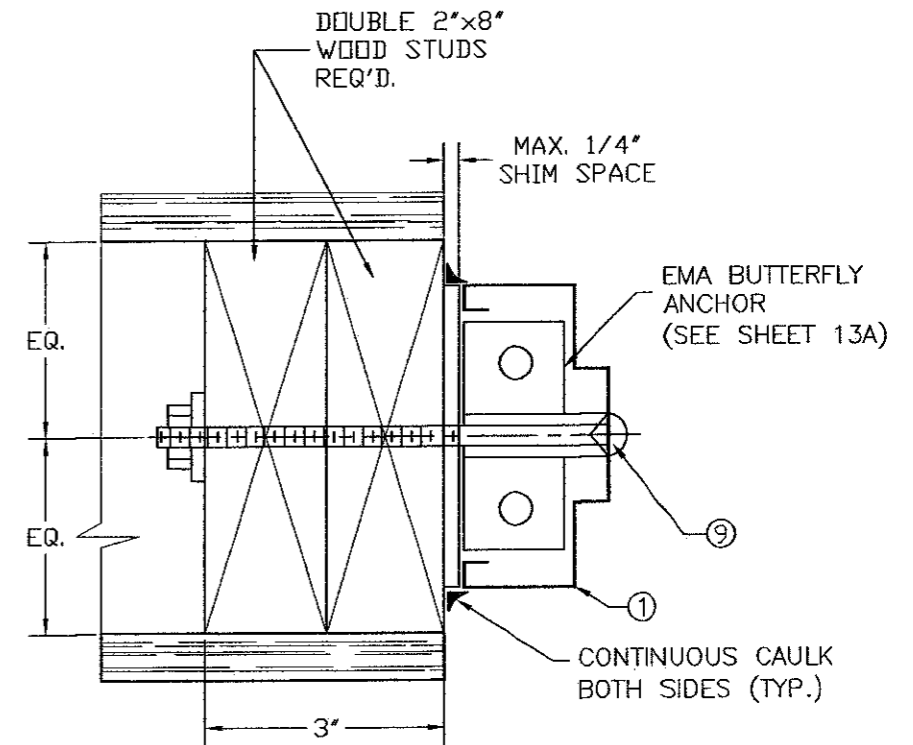

WOOD BUCK (MIN. 2" x 8" NOMINAL)
 (8) 3/8"-16 X 6" STEEL CARRIAGE BOLT C/W NUT AND WASHER

(E.M.A.) EXISTING WOOD BUCK ANCHOR OPTION FOR DETAIL #22

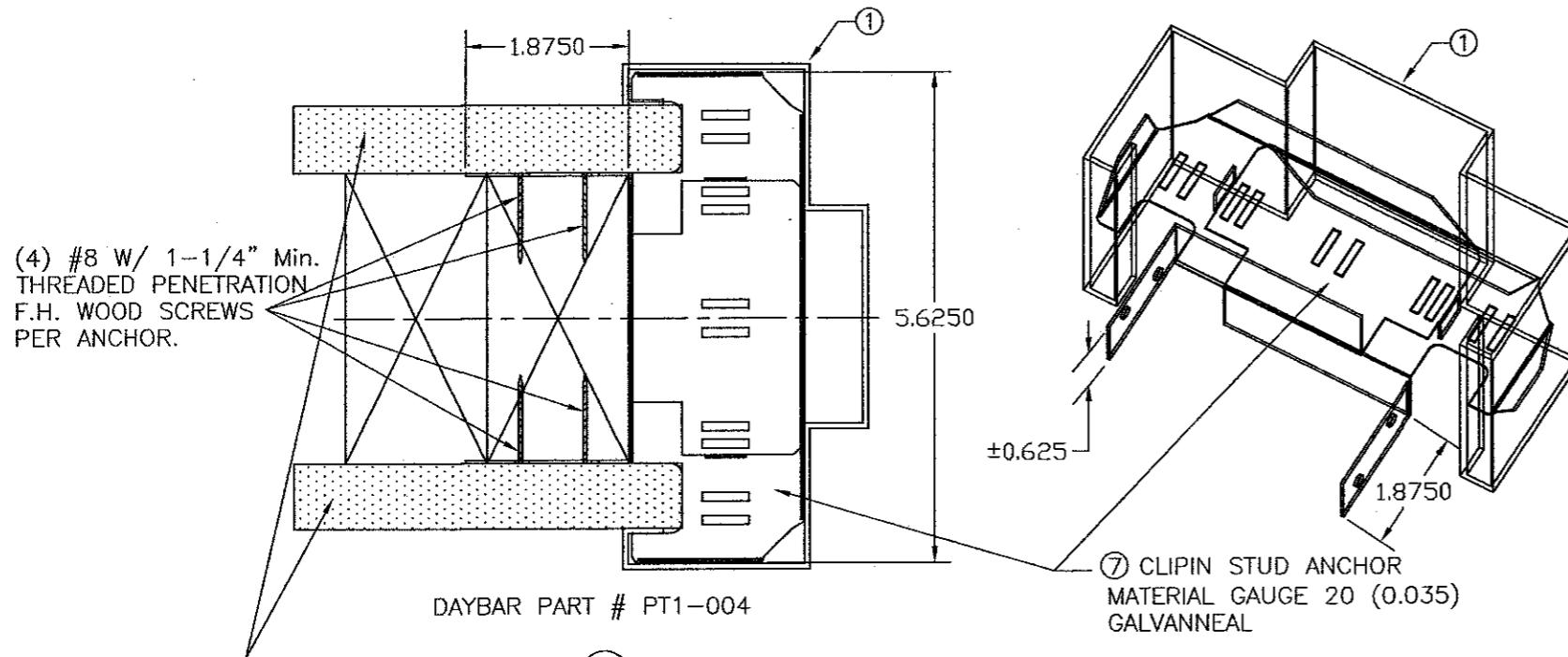

⑦ 2 PIECE COMBINATION STUD ANCHOR DETAIL #20

NOTES:

3 ANCHORS REQUIRED PER JAMB, 6 PER FRAME FOR DETAILS #20 & 21.
 4 ANCHORS REQUIRED PER JAMB, 6 PER FRAME FOR DETAIL #22.

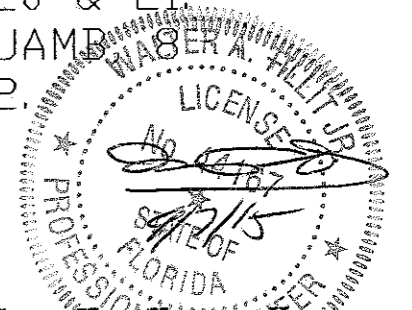

FLORIDA BUILDING CODE (HIGH VELOCITY HURRICANE ZONE)

| | | | | | |
|--|-------------|--|---------|----------------------|------|
| © 2015 TILTECO INC. (ENGINEERING) | | SERIES LS18 FLUSH OUTSWING COMMERCIAL STEEL DOOR W/SERIES "AS" STEEL FRAME | | DRAWN BY: F.R.L. | |
| TILLIT TESTING & ENGINEERING COMPANY 6355 N.W. 36th St., Ste. 305, VIRGINIA GARDENS, FL 33166 Phone: (305)871-1530, Fax: (305)871-1531 e-mail: tilteco@aol.com EB-0006719 WAIBER A. TILLIT Jr. P.E. FLORIDA Lic. # 44167 | | DAYBAR INDUSTRIES LTD | | 03/27/15 DATE | |
| | | 50 WEST DRIVE, BRAMPTON, ON CANADA, L6T 2J4 TEL: 905 625-8000 FAX: 905 625-4204 | | 15-053 DRAWING No | |
| REV. No | DESCRIPTION | DATE | REV. No | DESCRIPTION | DATE |
| 1 | OLD 12-081 | 03/27/15 | 3 | | |
| 2 | | | 4 | | |

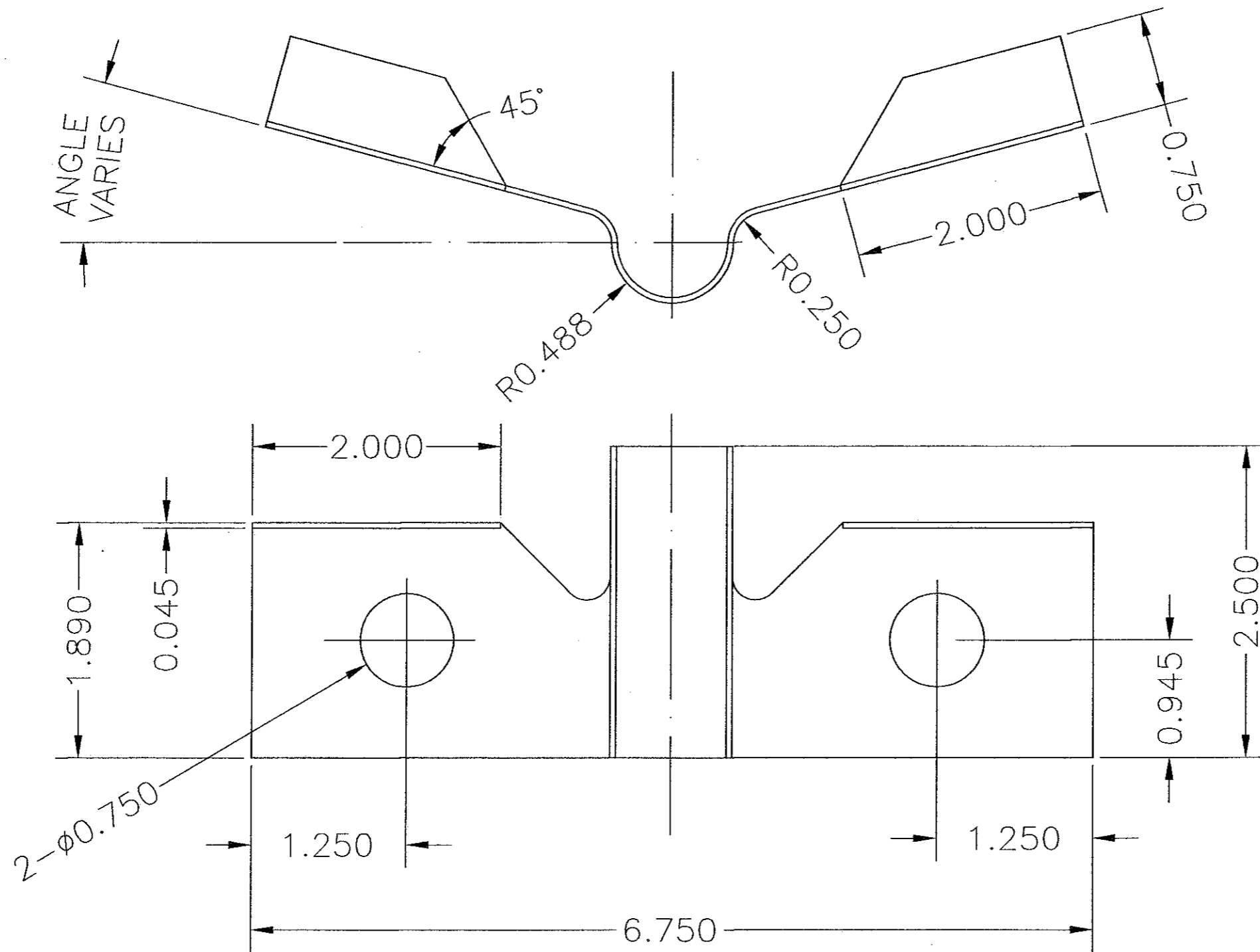

MATERIAL:
18 GA SATIN COAT

EMA BUTTERFLY ANCHOR

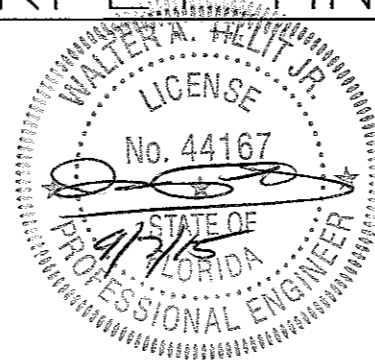

© 2015 TILTECO INC. (ENGINEERING)

TILTECO INC.

TILLIT TESTING & ENGINEERING COMPANY
6355N.W. 36th. St., Ste. 305, VIRGINIA GARDENS, FL 33166
Phone : (305)871-1530 . Fax : (305)871-1531
e-mail: tilteco@aol.com
EB-0006719
WALTER A. TILLIT Jr. P.E.
FLORIDA Lic. # 44167

FLORIDA BUILDING CODE (HIGH VELOCITY HURRICANE ZONE)

SERIES LS18 FLUSH OUTSWING COMMERCIAL
STEEL DOOR W/SERIES "AS" STEEL FRAME

DRAWN BY:
F.R.L.

DAYBAR INDUSTRIES LTD

03/27/15
DATE

50 WEST DRIVE, BRAMPTON,
ON CANADA, L6T 2J4
TEL: 905 625-8000 FAX: 905 625-4204

15-053
DRAWING No

| REV. No | DESCRIPTION | DATE | REV. No | DESCRIPTION | DATE |
|---------|-------------|----------|---------|-------------|------|
| 1 | OLD 12-081 | 03/27/15 | 3 | | |
| 2 | | | 4 | | |

SHEET 13A OF 14

DAYBAR INDUSTRIES LIMITED

BILL OF MATERIALS:

| ITEM | QUANTITY | MATERIAL | BASIC DIMENSIONS OR ADDITIONAL DETAILS |
|------|----------|---|--|
| 1 | 1 | 16 GAUGE WELDED FRAME | AS 5 3/4" JAMB DEPTH X 2" FACE X .057 MIN |
| 2 | 1 | 18 GAUGE FLUSH DOOR COMMERCIAL STEEL | 1 3/4" THICK X (.045 MIN). C/W PAPER HONEY COMB CORE |
| 3 | 3 | HINGE REINFORCINGS (DOOR) | 1 1/4" X 10" X 10 GAUGE (.135 MIN) |
| 4 | 3 | HINGE REINFORCINGS (FRAME) | 1 1/2" X 8 3/4" X 10 GAUGE (.135 MIN) |
| 5 | 1 | STRIKE REINFORCINGS (FRAME) | 1 3/8" X 7 5/16" X 14 GAUGE (.072 MIN) |
| 6 | 6 | WIRE MASONRY FRAME ANCHORS (3 PER JAMB) (DR) | 9 1/2" LONG X 10 GAUGE (.135 MIN) |
| 7 | 6 | CLIPIN STUD ANCHORS (3 PER JAMB) (DR) | 1 7/8" X 5 5/8" X 20 GAUGE (.035 MIN) |
| 8 | 6 | EMA ANCHOR BOLTS (4 PER JAMB) (DR) | 3/8" X 5" STEEL UNICAN-SLEEVE ANCHOR |
| 9 | 6 | CARRIAGE ANCHOR BOLTS (4 PER JAMB) (DR) | 3/8"-16 X 6" STEEL CARRIAGE BOLT C/W NUT AND WASHER |
| 10 | 3 | HINGES-HAGER BB1191 | 4.5" X 4.5" STANDARD WEIGHT (.134 THICK) |
| 11 | 1 | RIM EXIT: DETEX VALUE SERIES C/W OPTIONAL ALARM | N/A |
| 12 | 1 | MORTISE LOCK: MARKS SERIES 5 | N/A |
| 13 | 1 | CYLINDRICAL LOCK: MARKS SERIES 170 GRADE #1 | N/A |
| 14 | 1 | DEAD BOLT: MARKS SERIES 130 | N/A |
| 15 | 1 | WEATHER STRIP: NATIONAL GUARD PRODUCTS #120NA | SECURED WITH #6 X 1/2" SMS SCREWS |
| 16 | 1 | THRESHOLD: NATIONAL GUARD PRODUCTS #950NA | EXTRUDED ALUMINUM |
| 17 | 1 | CAULKING: GE SILICONE II | N/A |

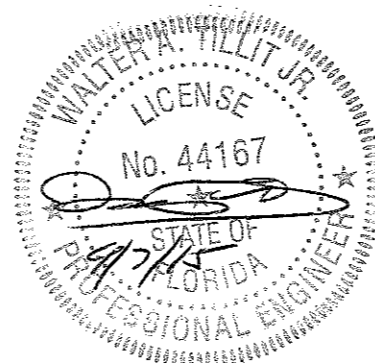

© 2015 TILTECO INC. (ENGINEERING)

TILTECO inc.

TILLIT TESTING & ENGINEERING COMPANY
 6355N.W. 36th. St., Ste. 305, VIRGINIA GARDENS, FL 33166
 Phone : (305)871-1530 . Fax : (305)871-1531
 e-mail: tilteco@aol.com
 EB-0006719
 WALTER A. TILLIT Jr. P.E.
 FLORIDA Lic. # 44167

FLORIDA BUILDING CODE (HIGH VELOCITY HURRICANE ZONE)

| | | | |
|---|-------------|----------------------|----------------|
| SERIES LS18 FLUSH OUTSWING COMMERCIAL STEEL DOOR W/SERIES "AS" STEEL FRAME | | DRAWN BY: F.R.L. | |
| DAYBAR INDUSTRIES LTD | | 03/27/15 DATE | |
| 50 WEST DRIVE, BRAMPTON, ON CANADA, L6T 2J4 TEL: 905 625-8000 FAX: 905 625-4204 | | 15-053 DRAWING No | |
| REV. No | DESCRIPTION | DATE | REV. No |
| 1 | OLD 12-081 | 03/27/15 | 3 |
| 2 | | | 4 |
| | | | SHEET 14 OF 14 |